Dispatch-Democrat

VOLUME LVI | UKIAH CITY, MENDOCINO CO., CAL., AUG. 22, 1924 | NUMBER 47

ALL URGED TO VOTE AT PRIMARY NEXT TUESDAY

Registration This Year Lower Than That of Ten Years Ago. Situation Carries Danger to Our Institutions

The primary election will be held next Tuesday. Every voter in Mendocino county who is able **SHOULD** go to the polls on that day and vote, but they will not do so. Many have not even taken the trouble to register. The greatest privilege ever given the common people is cast aside and disregarded.

The registration for the August primary election this year is considerably under that of four years ago and still more under that of two years ago. At the 1920 August primary there were 9,438 names on the great register. Two years ago there were 10,060. This year there are but 8,457. In 1918 there were 8,891; in 1916, 9,245; in 1914, 10,098. Thus, while the total this year should be substantially greater than that of ten years ago on account of the natural growth of population, instead, it is over 1600 less than that of 1914.

The situation contains a serious element of future danger to American institutions and should receive the serious consideration of patriotic and civic bodies all over the land, as well as of the newspapers and magazines.

Some magazines like Colliers and The Homiletic Review and some organizations, are making an earnest effort to stimulate interest in the excersize of suffrage.

Colliers states editorially:

"In each national election since 1896 the proportion of voters has dwindled. In 1896, 80 per cent of those qualified to vote did vote; in 1900, 73 per cent; in 1908, 66 per cent; in 1912, 62 per cent; in 1920, less than 50 per cent. Four years ago 54,421,832 Americans could have voted, but only 26,786,753 did so.

"Such is the descending curve of American democracy. Unscrupulous politicians get where they want by herding their masses of unthinking voters to the polls. Isn't it time more thinking voters were heard from?

"Instead of being a parlor patriot, a rocking-chair Paul Revere, let each American prove his right to citizenship."

The following pledge which each citizen makes to himself and fulfills as a matter of personal honor and self-respect is suggested:

"I pledge myself to vote at the coming election. But I can't vote if I don't register. Therefore, I pledge myself to register and to make that registration good with my vote."

There is no doubt that the well-being of the nation is dependent wholly upon enlightened, conscientious citizenship, and the recognition of the duty and voting is the first step in good citizenship.

ARRESTED FOR TRESPASS

A party of hunters was arrested for trespassing on the McNab and Kvale ranches in the Hopland section last Sunday and will stand trial. They were A. Zimmerman and H. Warner, of Marin county; F. Neiderost, John Fink, Arnold Kerser and M. Rohrer, of Petaluma. The outcome of the case will be watched with much interest as the efforts of the ranchers to guard their stock from foot and mouth disease and their ranches from fire have the sympathetic approval of the great majority of people hereabouts.

MAY CLOSE MONDAY

R. Weill will probably close his store next Monday, as he contemplates leaving for San Francisco, where he intends to buy up a big bankrupt stock, which he will put on sale here about the first of September.

James A. Cottrell returned Tuesday evening from a business trip to the bay cities.

TWO NOT GUILTY

A. Murray and John Donohoe, who had been accused of complicity in the robbery of the Duff store at Albion several weeks ago, were cleared by a jury last Thursday night, following a trial in the superior court that consumed all the day Thursday.

Jim Dudly, a third defendant, took the entire blame for the burglary on his own shoulders, notwithstanding that he had previously implicated the other two in his story to the sheriff and district attorney.

Dudley plead guilty and was sentenced to San Quentin.

PROMINENT REBEKAH COMING

Mrs. Marie Steinman, of Pasadena, president of the Rebekah assembly of California, is expected here on August 25, for a visit to the local lodge.

The members of Cornelia lodge are making preparations to receive and entertain their distinguished visitor.

CONNOLLY RESTS CASE WITH PEOPLE AT ELECTION

Pat Connolly, assemblyman for this district and candidate to succeed himself, has practically completed his campaign for the primary election next Tuesday and will spend the remainder of the time in this section, interviewing as many as possible.

Mr. Connolly states that he is well satisfied with the outlook. He has placed his position squarely before the people in personal interviews and has received the assurance of support that will return him by a handsome majority.

He states that his principal opposition has come from a coterie of Ukiah and Fort Bragg would-be political bosses, who openly told him that they were against him because he would not take their orders in the last legislature. Connolly insisted on backing the governor and this insistence has gained him the enmity of the old machine henchmen.

He wishes the people to remember that he recognizes no influence save the will and best interests of his constituents and he states that inasmuch as he has had the benefit already of a term in the legislature he is better fitted than his opponent to represent the district by reason of that experience.

FINANCE COMPANY OPENS

The Ukiah Finance Co. opened last Monday and already has taken its place in the business life of the town. That it will fill a long-felt need has already been demonstrated by the number of inquiries that have been made at its office.

The personnel of the directorate and management is sufficient surety of the integrity of the concern, M. H. Iversen being president, George Anderson vice-president and W. B. Hagans secretary and treasurer.

TRAPPERS' LICENSES

County Clerk W. H. Prather has been notified that his office has been designated by the fish and game commission as the place where trappers' licenses may be secured in this county. Last year the licenses were issued by the local game warden.

All interested are requested to take notice.

TO BUY MERCHANDISE

S. Cohen, proprietor of the Leader store, leaves the first of next week for San Francisco, where he is to put in several days selecting a big stock of new merchandise. The goods will be put on sale here shortly after the first of September, and he promises the people of Ukiah and vicinity some startling bargains.

EX-SERVICE MEN

You should call at my office before September 1 and make out your application for compensation insurance.

A. L. WESSELS.

Jack Goss, Jr., returned the first of the week from a vacation trip to Tahoe and Eureka.

FORMER UKIAH WOMAN BADLY BEATEN; MAY DIE

Mrs. Martha Holliday Victim of Murderous Assault in San Francisco

Mrs. Martha Holliday, a former well known resident of Ukiah, yesterday was not expected to recover from a murderous assault committed on her by one of her lodgers in a rooming house she maintained in San Francisco. The story of the affair, as carried in one of the San Francisco papers Tuesday was as follows:

After crushing the skull of Mrs. Martha Holliday, 49 years old, landlady of a rooming house at 459 Hayes street, early today, Louis Johnsson, 59 years old, a sailor on the steamship Perdue, telephoned the police, slashed his left wrist with a razor and then calmly awaited the authorities.

When Policeman Walter Harrington and J. Hiernan arrived from the Bush street station Johnsson just had strength enough to whisper that he had beaten in the woman's head with a hatchet and then to nod towards the room in which she lay.

He died within an hour or two. Mrs. Holliday, with whom the sailor had been living, is near death at the San Francisco Hospital.

Within a few feet Mrs. Holliday's deaf son, Ernest, lay sleeping, unable to hear his mother's cries for help as Johnson wielded the hatchet again and again.

From John and Louis Matteuei, lodgers in Mrs. Holliday's house, the deaf son and Johnsson's dying whispers, the police gathered that the sailor had been jealous of her for some time. It was learned that when she returned home after midnight a violent quarrel ensued when she refused to tell where she had been.

VAN DYKE GETS $3000 FOR ORPHAN CHILDREN

Industrial Accident Commission Settles Claim of Martin and Helen Ayers

Ending an endeavor which he had been carrying on for over six months to obtain justice for Martha and Helen, the two orphaned children of Charles Ayers, formerly of Covelo, Attorney Will Van Dyke, of this city, received word this week that the state industrial accident commission had awarded the two children the sum of $,3000, or $1,000 each, on account of the death of their father.

Ayers was employed on the H. M. Richardson ranch near Healdsburg and on December 12 last was engaged in burning hop twine off the wires, using gasoline to saturate the twine before setting it afire. In some manner the gasoline was spilled on his clothing and it caught fire and he received burns from which he died in a Healdsburg hospital on January 12.

Van Dyke took the matter up and in attempting to ascertain the circumstances wrote three letters to Richardson, who steadfastly refused to answer any of them. He then made a trip to Healdsburg for a personal investigation and on visiting the hospital where Ayers died managed to get a line on the facts. He then found that Richardson carried compensation insurance and after keeping steadily on the job and writing some thirty-five letters, has finally managed to get action.

The two children are aged 10 and 14 years and are practically helpless and the money will be of untold benefit to them.

Dr. S. L. Rea and family are spending a ten days' vacation in San Francisco.

Supervisors' Proceedings

The Board met at 3:30 o'clock P. M. Aug. 11, 1924 with A. J. Fairbanks, chairman; E. L. Williams, E. M. Ford, W. H. Ross, N. P. Howe, members; W. H. Prather, by M. A. Carpenter, deputy clerk.

The Board adjourned to 9 A. M. Aug. 12, 1924.

The Board met at 9 A. M. Aug. 12, 1924 with all members present.

The minutes of the previous meeting were read and approved.

All of the 1923 funds were transferred to the respective 1924 funds.

The sum of $20,000 in the County General 1922 fund was transferred to the County General 1924 fund.

By a four-fifths vote, claims of the 3rd District bearing Clerk's Numbers 375 to 385, both inclusive, were charged to County General No. 3 1924 fund.

A petition for the completion of roads started in Spy Rock and Nashmead section was filed.

The report of County Surveyor of progress made by R. N. Murdoch on Fairbanks Hill road contract was accepted.

An agreement by Riccardi Bettigi et ux for a deed to Mendocino County for a right of way for St. Ores Creek bridge was accepted and A. J. Fairbanks, as chairman of the Board of Supervisors, was authorized to sign said agreement on behalf of Mendocino County and said agreement ordered recorded.

Bids received for construction of a portion of Sec. 4 Spy Rock road were opened and the bid of J. W. Pickle & M. A. Christy of 68c per cu. yd. for excavation including clearing, and $78 per M for lumber in place in culverts and bridges was the only bid received and was accepted and said contract was awarded to said J. W. Pickle & M. A. Christy.

A. J. Fairbanks, as chairman of the Board of Supervisors, was authorized to sign a proper agreement on behalf of Mendocino County with J. W. Pickle & M. A. Christy for the construction of a portion of Sec. 4 Spy Rock road and approve a bond with good and sufficient sureties given by said contractors to said county on said road contract.

Bids for meat for the Mendocino County Farm & Hospital for a period of six months from August 15, 1924 were opened and the bid of Chris Hansen was declared the lowest and best bid and was accepted and contract awarded to said Chris Hansen.

The reports by the Steward of the Mendocino County Farm & Hospital for July, 1924, and of the Horticultural Commissioner for July, 1924, were accepted.

The bids of Fred W. Steele, B. F. Eddy and of H. J. Hoff & Frank Updegraff for construction of a retaining wall in McClure Creek on Ukiah-Mendocino State Hospital road were opened and rejected.

The bids of J. W. Pickle, Ellison Bros. and H. J. Hoff & Frank Updegraff on construction of Sec. 3 Potter Valley road were opened and presented to the Board and all bids on item 9 were rejected. The bid of Ellison Bros. on items 1 to 8 inc., was declared to be the lowest and best bid and was accepted and the contract at 73c per cu. yd. for unclassified excavation; 73c per cu. yd. borrow in place; $25 per cu. yd. for reinforced concrete in place in culverts and culvert head walls and corrugated iron pipe, furnished by Mendocino County, placed at 40c per lin. ft. was awarded to said Ellison Bros.

A. J. Fairbanks, as chairman of the Board of Supervisors, was authorized to sign and approve on behalf of Mendocino County a proper agreement and bond with good and sufficient sureties given by Ellison Bros. for construction of Sec. 3 Potter Valley road.

County aid was discontinued July 1, 1924, to Mrs. Ada Van Loo.

The following renewals for State aid, having been approved by the State Board of Control, were ordered paid: Dolly Swanson, Mrs. Mattie Hall, Gladys Valenti, Ida Rinta, Hilma Gronwell, Nancy Hopper,

(Continued on page 8)

ROW ENDS IN SHOOTING

S. H. Jackson, a rancher of Ukiah valley, was summoned to Oakland the latter part of last week on account of the shooting of his daughter, Mrs. Bertha Gage, by her father-in-law, Matthew Gage, after she had refused to permit Gage to continue to live under her roof.

She was in a very serious condition at last accounts.

Floyd Gage, the husband, was released from the Alameda county jail Saturday in order that he might give a pint of blood in an effort to save his wife's life.

FROM FAR COUNTRIES

From widely separated extremes both of territory and climate came to the Dispatch-Democrat last Saturday postals from two parties of Ukiahites. One was from Mr. and Mrs. Hale McCowen, who are in Alaska and enjoying their trip very much. The other was Lon Scott and family, who were at Tiã Juana, Mexico, and likewise enjoying every minute.

NEW CASES FILED IN OFFICE OF CO. CLERK

Through M. H. Iversen, Sarah Duarte has filed a complaint to quiet title to land near Hopland against Fernando Feliz et al.

Through M. H. Iversen, Eva M. Alvarez has filed a complaint to quiet title, also against Feliz.

Through Chas. Kasch, G. M. Miller has filed a complaint to quiet title against W. F. Ornbaun as administrator of the Wm. Doolan estate.

Through Mannon & Mannon, Manuel V. Lima has applied for letters of administration on the estate of Antone V. Lima, consisting of real and personal property valued at $3850.

Through Mannon & Mannon, Peter Larsen has filed a petition for letters on the estate of Eliza Larsen, which consists of an interest valued at not more than $100 in land in Willits.

Through Mannon & Mannon, Belinda Stanton Kent has filed a petition for letters on the estate of Thomas Joseph Stanton, consisting of real and personal property valued at $1465.75.

Through Charles Kasch, James Mitchell and fifty-one other plaintiffs have filed a complaint against C. D. Plum and others, seeking to recover labor claims in the amount of $7000.

Through Thomas, Thomas & McCowen, William Gillespie has filed a complaint in divorce against Cora Belle Gillespie, alleging that the defendant deserted him in May, 1923.

Through George Redwine, L. Lucchesi has filed a complaint against A. C. Gould, seeking to foreclose a chattel mortgage for $500 on a National car.

Through Thomas, Thomas & McCowen, E. E. Brown has filed a complaint against W. F. Ornbaun as administrator of the estate of David Ross, deceased, seeking to quiet title to property in Fort Bragg.

Through Keith Eversole, Alfredo Fortunati has filed a complaint in divorce against Beatrice Fortunati, alleging desertion.

Through M. H. Iversen, Bertha A. Lelay has filed a complaint against Laura F. Baley and others, seeking to obtain a partition of real property near Hopland. The tract comprises several hundred acres of land.

MARRIAGE LICENSES

Marriage licenses were issued to the following couples the past week: Leroy V. (Jack) Crow, 32, Willits and Dicy E. Hurt, 20, Cloverdale; John A. Welch, 24, Cummings, and Elsie E. Baldwin, 21, Lakeport; Lester C. Briggs, 25, Hydesville, and Nancy J. Twitchell, 18, Hydesville; George Britton, 42, Covelo, and Vena Perry, 25, Covelo; Charles G. Galloway, 30, Eureka, and Mabel Della Carothers, 18, Eureka.

THE WEATHER

Dr. McCowen reports the maximum temperature as 99 and the minimum 42 the past week. No rainfall.

SOUTHERN CALIFORNIA HARD HIT BY DROUGHT

A. W. Shultis, Back from Trip to Los Angeles, Tells of Unfavorable Conditions Facing Ranchers There

Arthur Shultis, instructor of agriculture at the Ukiah high school, returned the first of the week from a trip over the southern part of the state and in an interview with this newspaper Wednesday gave his impressions of agricultural conditions elsewhere.

The drought over the state has been for worse than one so favorably located in Mendocino county can imagine without seeing for himself the results, said Shultis. The range or pasture lands probably show it at its worst. Except in a few localities, where land is still vacant due to stock having been killed on account of the foot and mouth disease, the land is entirely bare. In a great many localities, both in the San Joaquin valley and along the coast, the hills are so bare they look like huge sand dunes, cattle having in many cases eaten the very sod and roots of all native vegetation,—about the only thing remaining being cactus. One would expect that, with the hills in this bare condition, a heavy rain would cause considerable erosion and do a great deal of damage. On a number of the larger ranches the cattle were in the feed corrals where hay which had been shipped in was being fed. On one large ranch about ten carloads of alfalfa hay was being unloaded.

A number of fields of grain in the San Joaquin valley were unharvested. The grain was four to eight inches high with only an occasional small head. It will doubtless be pastured soon, as that is about the only way a great deal of it can be utilized. In the irrigated districts of the San Joaquin valley everything looked very good and there seemed to be enough irrigation water to keep things going, although many alfalfa fields were being allowed to dry up and go to seed, thus producing a seed crop after already yielding three cuttings when water was more plentiful. Some of the ditches were dry but they were in many cases those which had never had much water as yet. There was much pumping, nearly all of it being deep well, that is, with a lift of greater than 25 feet. This is a very expensive proposition. On most of the ranches this lift is around 60 to 80 feet and costs considerable for power.

Two very interesting days were spent at a 4000 acre corporation orchard. Here they were applying irrigation water in six furrow irrigations, as against three check or basin irrigations in former years. Furrow irrigation was found more efficient and to cost only about half as much to apply on this particular ranch. Their crop, mostly peaches, was very light. All of the fruit growers were applying a sulphur spray for red spider. Ukiah valley shows more injury from this pest than most of the districts visited, chiefly because spraying and irrigation are not so widespread here.

In the southern California citrus districts conditions are far from prosperous. The prices received are none too good and there are a large number of growers who have had no crop to speak of. There is a large proportion of culls in the fruit and they are all of very small size. Water is limited, so is being utilized sparingly. A large number of places for miles around Los Angeles are being subdivided for lots and are on sale, although little business is being done. There is little or no activity. There is doubt as to the future of the citrus industry on account of competition with Florida oranges. But the southern California boosters are still at it. The Long Beach Iowa picnic which the papers said was attended by 80,000 didn't look any bigger than the usual holiday beach crowd. While in Long Beach a herd was killed for foot and mouth disease and yet we never

(Continued on page 5)

INSTRUMENTS ON RECORD

August 13, 1924.

DEEDS:

J W Odell to N M Odell, dated June 3 1924. Quitclaim to property in Willits.

F J Bowman et ux to O J Niedrich, dated August 5 1924. Quitclaim to property in Sec 22 T 17 NR 17 W MDM.

Jacob Hahn to Aaron Brener et al, dated August 7 1924. In T 17 NR 17 W MDM.

Fred W Brush to Lena A Brush, dated April 4 1908. Property in Sec 1 and 12 T 11 NR 14 W and in Secs 6 and 7 T 11 NR 13 W MDM.

Melville S Johnson et ux to G Kannus et al, dated August 11 1924. Lot in Fort Bragg.

MORTGAGE:

Leonia Hofheinz et vir to J Bart, dated August 12 1924. Property in Ukiah. $300, 2 years, 6 per cent.

DEED OF TRUST:

Ogden Quigley et ux to Florence Mallery et al, dated June 7 1924. Property in Sec 24 T 22 NR 15 W MDM. $300, 2 years, 8 per cent.

SATISFACTION OF MORTGAGE:

Kenneth Curran to N Squires, dated July 29 1924. Satisfies mortgage recorded in book 90 at page 288.

CANCELLATION OF MORTGAGES:

C Heryford et ux to M O Heustis. Cancels mortgage recorded in book 90 of mortgages at page 314.

August 14, 1924.

DEEDS:

F Litchfield to M F Litchfield, dated April 18 1923. 3-21 interest in property in Secs 15, 22 and 23 T 12 NR 13 W MDM.

C A Johnson et ux to C B Conner, dated August 11 1924. In Sec 33 T 22 NR 13 W MDM.

NOTICE OF COMPLETION:

Nettie Taylor et al, residence in Ukiah. Dated August 13 1924.

NOTICE OF INTENTION TO SELL:

G D Pratt to Lee Wilson. Drug store in Fort Bragg. Dated August 22 1924.

August 15, 1924.

CHATTEL MORTGAGE:

W J Allard to L P Forcade, dated August 14 1924. All furniture, fixtures, tools and machinery belonging to mortgagor of every description in automobile business in Ukiah. $660, 1 year, 7 per cent.

August 16, 1924.

DECREE OF DISTRIBUTION:

Estate of Paul J Gohlke to J H Belveal et ux, dated August 15 1924. Lot 9 of Calpella Fruit Land Tract No 2, containing 18.67 acres. Also certain personal property. And to Hester N Gohlke is distributed one Ford auto and any other property which may be hereafter discovered belonging to said estate.

DECREE QUIETING TITLE:

A D Shortt, plaintiff vs W F Ornbaun, admr et al etc., dated August 15 1924. Lot 147 of Yokayo Rancho; also property in Sec 6 T 15 NR 12 W, in Sec 1 T 15 NR 13 W., in Sec 31 T 16 NR 12 W., and in Sec 36 T 16 NR 13 W MDM. Title quieted in A D Shortt.

DECREES ASSIGNING ESTATES TO WIDOWS:

Estate of August Samuelson to Annie Samuelson, dated August 15 1924. Lot 13 in Blk 45, City of Fort Bragg.

Estate of John Henry Boyd to Alice J Boyd, dated August 15 1924. Undivided ¼ interest in NE¼ of SW¼ Sec 11 T 19 NR 14 W MDM. An undivided ½ interest in Lot 2, Blk 46, East Sandiego Heights, county of San Diego, California. And all SE¼ of SE¼ Sec 11, NW¼ of SW¼ Sec 12, NE¼ of NE¼ Sec 14, N½ of SE¼, SE¼ of NE¼ Sec 11 and SW¼ of NW¼ Sec 12 T 19 NR 14 W MDM. Also certain personal property.

LIS PENDENS:

Sarah A Duarte, plaintiff vs Fernandez Feliz et al, dated August 16 1924. A portion of Tract 1, Duarte estate, in Sanel Rancho.

Eva N Alvarez, plaintiff vs Fernandez Feliz et al, defendants, dated August 16 1924. Lots 13, 14, 30 and 31 of Town of Hopland, also called Old Hopland. Both the above actions are to quiet title to property.

COMMISSIONER'S CERTIFICATE OF SALE UNDER FORECLOSURE:

I B Elkins, plaintiff vs Richard L Elkins et ux, dated August 16 1924. Property in Sec 4 T 12 NR 13 W., in Sec 3 T 12 NR 13 W., in Sec 33 T 13 NR 13 W. Bid in by I B Elkins for sum of $1382.37.

CHATTEL MORTGAGE:

C C Montgomery to Stickney & Reynolds, dated August 1 1924. 117 head of sheep at Camp No 6 of Caspar Lumber Co., $288.67, 6 months, 7 per cent.

August 18, 1924.

DEED:

Goodyear Redwood Co to Samuel J Garren, dated July 31 1924. S½ of NE¼ of Sec 35 T 16 NR 17 W MDM.

Orlando Tenny to Edward O Tenny, dated August 11 1924. S½ of SE¼, NW¼ of SE¼, SW¼ of NE¼ Sec 22 T 19 NR 13 W MDM.

Harriet Mary Eversole et al to Leslie F Thompson, dated June 7 1924. Lot in Westport.

AGREEMENT:

Arthur H Fleming et al to Northwestern Redwood Co., dated Apr 10 1924. Property in Secs 30, 31, 32 33 and 34 T 20 NR 15 W MDM.

DEED OF TRUST:

William Lassa, grantor, W G Collins and W J Schultz, trustees, and The Coast National Bank of Fort Bragg, beneficiary, dated August 9 1924. Lots 2 and 15 in Blk 33, City of Fort Bragg. $600.

MORTGAGE:

Sakri Usitalo et ux, dated August 12 1924. Lots 2 and 3 of Mathews Tract, Fort Bragg. $1300, 1 year, 8 per cent.

LEASE:

H A Rodgers to R O Foster, dated June 8 1924. Property near Talmage, for term of 3 years. Rent, $240 per annum.

RELEASE OF MORTGAGE:

The Fort Bragg Commercial Bank to Amel T Nelson, dated August 12 1924. Releases mortgage recorded in book 88 of mortgages at page 52.

LIS PENDENS:

G M Miller vs Est of Wm Doolan, dated August 18 1924. Action to determine title affects Lot 10 and a part of Lots 1, 2 and 9 in Blk 19, City of Ukiah.

CANCELLATION OF MORTGAGE:

Warren L Sawyers et ux to Savings Bank of Mendocino County. Cancels mortgage recorded in book 95 of mortgages at page 52.

John Ross and son, of Mendocino, were Ukiah visitors the latter part of last week. Mr. Ross is superintendent of the Mendocino Lumber Co.

going away
TO THE
State Fair
SACRAMENTO
Aug. 30-Sept. 7

Take advantage of Southern Pacific special train service and special low round trip fares to this gala exhibition.

Southern Pacific convenient, comfortable service assures your complete enjoyment of this great event.

Plan to visit the Fair during the 3-day Labor Day vacation —Saturday, Sunday and Monday, Aug. 30-Sept. 1 inclusive.

For full information communicate with

Southern Pacific

R. B. HOUSTON
D. F. & P. A.
210 Rosenberg Bldg.
Phone 1861 Santa Rosa, Cal.

Open All Night
Liberty Cafe

112 West Standley Street

ELECTRIC CREAM WAFFLES
Served Day and Night

FRESH FISH
EASTERN OYSTERS
FANCY SALADS
CHOICE STEAKS

REAL COFFEE

Excellent Service
Popular Prices

MASSACHUSETTS CITY PAYS HONOR TO BELL'S WORK

Salem Dedicates Room on Site of Telephone Inventor's Early Experiments

Alexander Graham Bell did a great deal of his experimental work, leading up to the invention of the telephone, in Salem, Mass., where he lived as a tutor for the deaf child of Thomas Sanders. He lived and worked in home of Mr. Sanders' mother. That house has been removed and the building of the Salem Y. M. C. A. has been erected in the site.

On June 5 last a room in this building was dedicated as an historical memorial of the association of the place with the invention of the telephone, and a set of models of early telephone instruments was presented by E. W. Longley, vice president of the New England Telephone & Telegraph Company. Thomas A. Watson, Bell's assistant in the early work of the telephone, who was also a Salem boy, was present and delivered an address on the first days of telephony. George T. Sanders of Philadelphia, the deaf child who brought Bell and the telephone to Salem, also was present, and a number of other members of the Sanders family. So, too, were about twenty-five people who had been present at a meeting of the Essex Institute in Salem in 1877 when Bell gave his first public lecture on the telephone.

An extract was read from an address by Thomas Sanders, recently discovered, giving his own account of his agreement with Mr. Bell, shaking hands, as he said, in front of the furnace of his mother's house, whereby he was to supply Bell with the money necessary for his experiments and for patenting his inventions.

FORESTRY DISPLAY AT CALIFORNIA STATE FAIR

The Sacramento State Fair exhibts of the California Bureau of forestry while not so extensive, this year, are nevertheless timely and valuable.

From the California State Nursey near Davis, have been brought specimens of shade and ornamental trees that after careful study have been found best adapted to the State's soils and climatic conditions and most resistent to insects and disease.

Among the many species of trees being propagated for sale, "at cost," to communities, counties, clubs or any who take up the work of reforestation or embellishing their parks or highways, are the walnut, elm, plane, locust, and also the so-called "Arizona ash," a new one from Tulare county.

From 40 to 50 thousand of these splendid nursery-grown trees will be available for distribution "at cost," during the planting season, 1924-1925.

The Forester's office reports widespread and increasing interest in the vital subject of planting windbreaks, and it is well known that with concerted action much of the disastrous effects of the hot valley northers, could be reduced if not eliminated by a system of windbreaks.

The effects of fire on forest reproduction, with resultant erosion, and losses to the State, will be graphically illustrated by large photographs.

This will be a splendid opportunity for farmers, civic organizations and chambers of commerce to inspect the young trees and place their orders for future delivery.

Beverly Broaddus and wife motored to Santa Rosa last Sunday, where Mrs. Broaddus remained for a week's visit at the home of Mr. and Mrs. Sam Speer.

$4.95

and your old electric iron will get you a brand new

Manning & Bowman Electric Iron

guaranteed fully for one year.

No matter in what condition your old iron may be, we positively make good on this offer.

R. A. ENRIGHT
208 N. State St. Phone 32-W

PITY THE POOR MGR.

Say, folks, did you ever have what the high-brow writers call "a premonition of disaster." You know, a feeling in your bones that something was going to happen, well, that's just the way we feel this minute. If we could afford it we would take out a million dollars worth of life insurance. We just know something terrible will happen to us like being killed in the rush or trampled underfoot when "Wanderer of the Wasteland" begins a two days' run next Thursday at the State theatre.

We've heard so much about this Paramount surprise picture, so many fancy adjectives have been used to describe it that we're beginning to believe that it's too gosh-darned good to be true! Of course, you all know that it's one of Zane Grey's high-powered stories, but we're willing to bet a plugged nickel that you didn't know that it's the first picture ever produced entirely in natural colors! Whoa, there! Don't get excited! We mean just what we said, the entire production was photographed in color on the original locations described by Mr. Grey in his book. This was done because the scenes are laid in the deserts of Arizona and the only way to get the full value of the story's remarkable setting was to use the perfected Technicolor process. By the holy pink-toed prophet, if the picture is half as good as we think it's going to be, it will be the screen sensation of the year!

Moreover, just to make sure that nothing but death would prevent us from seeing this screen novelty, Irvin Willat, who directed the picture, put most of our favorite actors in the cast. Did you ever see such a line-up as this—Jack Holt, Noah Beery, Kathlyn Williams and Billie Dove?

We only hope that our annual rheumatic attack holds off until we have had a chance to see "Wanderer of the Wasteland."

J C. A. West, former editor of the Ukiah Republican Press, was in town over the week end for a visit with his mother, Mrs. Allie West. He was accompanied by his wife. They are now residents of Pittsburg, where Mr. West is proprietor of the Pittsburg Dispatch, and where they are prospering.

How Plump People Obtain a Plump, Strong, Robust Body

"Before I took Prunitone people used to call me 'skinny,' but now my name is changed. My whole body is stout. Have gained 15 lbs. and am gaining yet. I look like a new man," declared F. P. Smith, Pittsburgh, Pa., who had just finished the Prunitone treatment.

Would you, too, like to quickly put from 10 to 30 lbs. of good solid, "stay-there" flesh, fat and muscular tissue between your skin and bones?

Don't say it can't be done. Try Prunitone and prove what it can do for you. E. B. Gibson is selling a great deal of Prunitone, and it is giving universal satisfaction.

More than half a million thin men and women have gladly made this test and that Prunitone does succeed, does make thin folks fat, even where all else has failed, is best proved by the tremendous business we have done. No drastic diet, flesh creams, massage, oils or emulsions, but a simple, harmless remedy that is pleasant and effective in results.

Take Prunitone with your meals and watch it work. This test will tell the story.

Clifford Davidson, a former well known Ukiah boy, was here the past week visiting relatives and friends. He is employed in a bank at Livingston and is making good.

I. C. Burke came over from Boonville on a short business trip the latter part of last week.

Wet wash—6c per lb. Minimum of $1.00. Called for and delivered. Phone 70-W. Ukiah Steam Laundry. 46

Meet Your Friends at The Golden West Hotel

When in San Francisco

Rates Reasonable

Kind and Courteous Treatment

COMMERCIAL BANK OF UKIAH

Directors
Geo. W. Scott
H. B. Muir
L. E. Crawford
J. C. Johnson
W. P. Thomas

Officers
W. P. Thomas, President
Geo. W. Scott, Vice President
A. D. Scott, Cashier
N. Taylor, Assistant Cashier
Mrs. B. H. Miller, Clerk

This Bank Does Both a COMMERCIAL and SAVINGS BUSINESS

Capital Paid Up.....$50,000.00
Surplus and Undivided Profits....$58,000.00

Interest Paid on Savings Deposits at the rate of 4 per cent per annum. Interest paid every six months.

A bank book showing an ever increasing savings account is one of the most valuable things you can possess. It carries with it an assurance of independence, and a relief from worries for the future.

Here is a Bargain For You

in

SPRING SUITS

of eight shades

Coverts
Tweeds
Gaberdines
Whip Cords

Will be marked down to Actual Cost Price

See our window display

Jamison Brothers

Ukiah :-: Calif.

MENDOCINO NOTES

(Mendocino Beacon)

Walter Jackson, his brother, Clyde, and Frank Dilling hadn't lost any bear family and were not thinking about roast bear but rather had their minds set on delectable venison steaks when they set out for the "Eight Mile Stake" Sunday. They spent several hours hunting for the buck that was to furnish those steaks but he was too wary evidently, for he never broke cover to give them a shot. Walter Jackson, a short distance separated from the others heard something coming up the hillside well along in the afternoon and at first thought it might be a deer. As it came nearer he concluded that it made too much noise for a buck, so cautiously climbing up on a log where he could get a good view he looked out, and, there approaching at only a short distance and wholly oblivious to his presence, was a good sized bear and two cubs. Jackson took a quick aim and fired at the old bear but did not inflict a mortal wound, as she kept coming. When she was at the other end of the log and within a few feet of him, he shot again, and this time the bullet reached a vital spot and she sank in her tracks. The cubs prepared to make a get-away but they selected different avenues of escape. One going but a short distance took a tall tree and never stopped until he had ascended eighty feet, where he doubtless felt more or less secure until another well directed shot from Jackson's rifle brought him down. In the meantime Frank Dilling and Clyde Jackson had come up and they hot footed it after the other cub, who kept to terra firma and proved a first-class long distance bear, for he left his two pursuers well behind and made his escape. However, two bear was not a bad day's work by any means, the hunters concluded, and they returned home with what they had without continuing their search for deer.

While Amando Casentino and six others in a Dodge touring car were driving on the hill east of town leading from Boyle's camp to Mendocino, they met another car and in turning out their car climbed the bank and overturned, landing upside down on the hard roadway. One of the occupants, Antort Spinosa, was severely injured, his arm being broken and several lacerations about the head and face. He was rushed to the hospital at Fort Bragg for treatment. The other occupants of the car escaped uninjured. The machine was a total wreck.

Three cases have come up before Justice Murray within a week past for violations of the law regarding fires. A number of Albion people picnicked near the Navarro river on June 25 and left a fire burning when they departed. The matter was taken up by Fire Warden Davis and Donald Kent assumed the burden for the party and plead guilty to the negligence in Justice Murray's court last Saturday and was fined $50. On Monday E. L. Johnson of San Francisco was arrested by Warden Guy Baker for leaving a camp fire burning on the Caspar pnicnic grounds. He plead guilty to the charge and paid a fine of $50. On the same day Randolph Fraser was arraigned on a charge of starting a fire in Wild Horse Opening on upper Big river last September. He has plead not guilty to the charge and his case will be heard in the local court next Wednesday.

Senator F. C. Handy was a visitor to San Francisco over the week end.

UNDERTAKING
and
EMBALMING
Cleland's Furniture Store
LICENSED EMBALMER
IN CHARGE

YOU READ the
Other Fellow's Ad
You are reading this one. That should convince you that advertising in these columns is a profitable proposition; that it will bring business to your store. The fact that the other fellow advertises is probably the reason he is getting more business than is falling to you. Would it not be well to give the other fellow a chance
To Read Your Ad in These Columns?

FARM BUREAU NOTES

Much damage is being done, particularly to young orchards, at this time by the common red spider (Tetranchyus telarius), known as two-spotted mite. Many orchardists are rightly alarmed because of this injury, since the trees in some cases are being particularly defoliated by this pest. With two months of growing weather before the coming of the dormant period, and trees having little or no foliage, may result in serious and permanent injury, both to the trees themselves and next year's crop. Examinations show that where leaves are killed, the fruit and leaf buds are also drying up. The presence of the red spider may be readily diagnosed by a burnt and dried up appearance of the foliage.

The attack of the red spider and drouth have long been associated together in certain districts. Heretofore, the only protective measure used was abundant irrigation, which, however, has not proved entirely adequate. But ample supply of moisture is considered of primary importance for orchards suffering from red spider. Unless the trees are in a thrifty condition aside from the external injury caused by this insect, spraying is a waste of money. If a healthy condition prevails, the trees may be materially benefitted by an application of a sulphur spray. Sulphur applied as a dust has long been used in California for the control of red spiders, but recently the practice has become unsatisfactory. Powdered sulphur has frequently proved effective, but owing to the difficulty in getting proper distribution and adherence, many failures have resulted from its use. A quick acting contact spray is required for the control of this pest—one that will kill the mites on contact, and also one that contains sufficient sulphur to act upon the young mites as they hatch from the eggs. The following formula has been found very satisfactory for this purpose in orchards where tried:

Formula: 5 lbs. dry lime and sulphur; 5 lbs. wettable sulphur; 100 gallons water; an equivalent amount of standard lime and sulphur solution (1½ gallons) may be subsituted for the dry lime and sulphur.

Home prepared wettable sulphur may be used instead of the commercial brand. This is made by taking 5 lbs. flowers of sulphur and 1 lb. kayso, mixing dry and making into a thin paste before adding to the spray tank. Recent experiments show that perfect control may be realized where a thorough cover is made on each tree. The results obtained are permanent for the season if thorough spraying work is done. The above spray will in no way injure the foliage.

The Farm Bureau Marketing Exchange has just received word from Washington that a surplus war explosive known as pyrotol will be distributed this year for the purpose of enabling the farmer to improve his own land.

Pyrotol is a high explosive composed largely of ground smokeless powder and sodium nitrate. It is a comparatively safe explosive, and while it is more sensitive than TNT or picric acid, still there is no danger whatsoever in handling it provided that the ordinary care used in handling dynamite or other explosives is used. A cartridge of pyrotol as it has been prepared for distribution weighs six ounces and is approximately equal in strength for agricultural blasting to the usual cartridge of dynamite which weighs eight ounces. It is also a low freezeing explosive and will give good results in all ordinary temperatures.

Mendocino county farmers used sodotol last year with good results and should get better results this year in the use of pyrotol. People interested in obtaining further information in regard to the use of pyrotol and its distribution should get in touch with the Farm Bureau Marketing Exchange.

GOV'T FOREST POLICY FALLACY, SAYS DOZIER

Redding Assemblyman Condemns Officialdom for Dangerous Fire Hazard

The following statement by Dr. Earnest Dozier of Redding, assemblyman and candidate for Congress from the second district, hits the nail on the head. Dr. Dozier says:

"An extraordinarily dry year has completely demonstrated the fallacy of the policy of the national forest reserve in preventing all fires, a policy it has followed for about fourteen years.

"This has resulted in a large accumulation of inflammable matter in the forests which would have been destroyed long since under natural conditions. I have seen sixteen fires start along a timbered mountain ridge in thirty minutes from a passing lightining storm.

"This process has been going on, with occasional human aid, for thousands of years; our forests have been developed by it.

"Fire in forests is a natural and necessary thing. Mature trees, suitable for lumber, cannot be grown without it. In addition to being a scavenger, fire is necessary for forest sanitation, so to speak. It destroys the breeding places of insects and vermin. The pine beetle, which has caused so much concern and occasioned the spending of much money and effort to curb its inroads, with comparatively small success, was never disturbing until after the forest reserve established its policies, which have been so wasteful in the destruction of both private and public property. The pestilence of ants, yellow jackets and worms, now so annoying and beginning to encroach on agricultural districts, the forests had been free from.

"Rattlesnakes are appearing frequently in the public press. It is claimed by many experienced woodsmen that the curbing of forest brush fires is the reason. Forests that formerly were full of open glades caused by natural fires are now getting choked with high brush and heavy debris, which, when it does get afire, burns fiercely against the butts of mature trees and finally ignites and consumes them.

"An activity of the forest service is the selling of grazing permits to stock and sheep men. The amount of feed in the national reserves has, I am told by these men, steadily decreased with the maintenance of the policy of preventing all fires. The charge for these permits has, however, had a tendency to increase, possibly in one effort to conceal the situation. The policy, therefore, of all fire prevention has an influence on the price of meat and meat products.

"There are many square miles of heavily overgrown brush areas on watersheds where there are no trees, which will not support a single living stream. It is no doubt true that entirely denuded mountain areas do not store water. That is the condition that may be expected to occur suddenly in the near future if the present policy lasts.

"The forests are getting ready for a holocaust. Instead of the heavy smoke haze, which always accompanies late summer in the pine forests, these forests are likely to be extensively consumed and lost in a comparatively short time. The forest service's situation is now like a man who grabbed a bear—dangerous to hold on and worse to let go.

"Foresighted owners of private timber land are not stopping fires. The owner in Siskiyou county of a large timber acreage told me the other day that fire got into his holdings last year. Forest officials implored him to put it out. He said: 'Not me! I'll take mine now instead of later.'

"The remedy for the present precarious forest situation is a change in the higher officials and policies of the forest service, and persistent, intelligent burning with gasoline torches at favorable times of the year, no matter what is the cost. Otherwise we are going to lose large amounts of valuable timber in the next few years and the forest service, in desperation, will be driven to offering a bonus of public money to private enterprise to cut off ripe timber before it is burned off. Congress is responsible for the situation because it has permitted the development of this imperious forest reserve organization and its mistaken policies which waste much public money and will waste very much more if it is not curbed."

J. B. Nevin, a well known rancher of the Low Gap section, was in town the latter part of last week and the first of this. He reports a very substantial sprinkle of rain in the redwood belt the latter part of last week.

Now is the time to get your trespass notices printed and posted, before the hunting season opens. We turn them out on short notice at the Dispatch-Democrat office.

Mrs. W. S. Bevans, of Potter valley, was in Ukiah last Saturday for a few hours' visit.

R. Weill was a visitor to Saratoga springs, Lake county, last Sunday.

Your Boy will be proud to wear
LEVI STRAUSS
BIB Overalls
MADE ESPECIALLY FOR GROWING BOYS
A NEW PAIR FREE IF THEY RIP
TWO-HORSE BRAND
MADE OF TESTED DENIM CUT FULL, PLENTY OF SWINGING POCKETS AND BUTTONS RIVETED ON
ALSO MAKERS OF
TWO-HORSE Brand Bib Overalls for Men
RELIABLE MERCHANDISE SINCE 1853

A Simple Plan That Saves Money
FEED YOUR BABY CHICKS
"Gemco Baby Chick Mash"
"Gemco Baby Chick Food"
THE FOODS THAT MAKE BABY CHICKS HAPPY AND CONTENTED
AT YOUR DEALERS—
(If he cannot supply you—write to us direct.)
Golden Eagle Milling Co.
PETALUMA, CALIFORNIA

NOTICE TO HUNTERS

The owners of the McNab ranch regret that, owing to the wilful destruction of property and the setting of fires by certain alien hunters, it has become necessary to lock all range gates and close the ranges during the hunting season of 1924. Rangers will patrol the boundaries. To prevent misunderstanding by non-residents, notice is given that there is no government or vacant land of any description within the entire enclosure.

43-8c JOHN L. McNAB

coming to San Francisco?

If you know this city our location speaks for itself
"Famous for Comfort"
HOTEL FIELDING
GEARY at MASON
SAN FRANCISCO

We'll Finance You!

Mr. Salaried Man, you need worry no longer over the bills that come in on the first of the month. If you are short of money, come in and talk over your financial troubles with us and let us help you out of your difficulty.

You don't need any tangible security to borrow the money you need. Your own honesty is security enough for us.

The charges for this assistance are not exorbitant or high. Just the same rate of interest any bank charges, plus a nominal sum for investigation and clerical work that is allowed by the state law.

You don't have to be in a hurry to pay back the money. We will arrange it so you can make weekly, semi-monthly or monthly payments to suit your individual pocket-book.

We invite you to call and discuss this plan with us in our new home. You are assured that all such discussions will be treated confidentially and courteously.

HOURS: 9:30 A. M. TO 4:00 P. M.

THRIFT BANKERS SYSTEM INDUSTRY FINANCE SUCCESS

OFFICERS
M. H. IVERSEN, President
GEORGE P. ANDERSON, Vice Pres.
W. B. HAGANS, Secretary-Treasurer

BOARD OF DIRECTORS
LOUIS HOFMAN, GEORGE E. COOK, M. H. IVERSEN, D. G. REDWINE, NICK COCKING, C. H. DUNCAN, G. P. ANDERSON, F. M. JORDAN, W. B. HAGANS

INDUSTRIAL FINANCE CO.
OF UKIAH
106 NORTH SCHOOL STREET

WANT ADS

1c a word 1 time; 2c, 3 times; 3c, 6 times. Min. of 25 words
No Charge Account for Less than 50c.
Copy for ads should be in Wednesday to insure Classification

NEW THIS WEEK

WANTED—I have clients for two good 5-room houses close in if the price is right. J. A. Waldteufel, Ukiah. 47-2c

LOST—Man's coat containing check, car contract, license and books W. B. Simpson. Call on Mrs. R. B. Wagnon, E. V. Ruddick ranch, Ukiah. 47-2tp

FOR SALE—Four milk cows. Apply to H. Gunderson, Redwood Valley, Calif. 47-1tp

FOR SALE—2½-ton Atterbury, flat rack and cab, good rubber, 4 speeds ahead. Absolutely guaranteed A1 condition. $1100. B. M. Levy Motor Co., Santa Rosa. 47-3tp

FOR RENT—Furnished house, 4 rooms with annex, large yard and shade trees. Inquire of Will Van Dyke, Marks Building. 47-tfc

FOR SALE—Furniture of eight-room house. Rugs, beds and bedding, linen, glassware, dishes, etc. Inquire at this office. 47-tfc

FOR RENT—Five room house, furnished or unfurnished. Reasonable. Inquire this office. 47-1tp

FOR SALE

FOR SALE or will trade for fresh cow, one red sow with 8 pigs, 6 weeks old; in good condition. L. Lucchesi, Redwood Valley. Phone 18F13. 46-1tp

WOOD DEALERS ATTENTION! 50 cords of mixed 4-foot wood, 14 miles from Ukiah, on main Redwood valley road. Price $4.00 per cord. Stumpage for sale also. A. S. Jenkins, Redwood Valley. 46-3tc

FOR SALE—Large tent, 20x25 for $20.00. See it at 612 Willow Ave. Young cow, second calf, $40.00. See it. 612 Willow Ave. 46-3tp

FOR SALE—One registered shorthorn bull, 4 years old, milking strain. Also four yearling Rambouillet rams, range raised, in excellent breeding condition. Geo. T. Clow, R. F. D. No. 1, Box 16, Willits, Calif. 46-3tc

FOR SALE—Better than 10 per cent investment. Five room house close in, one block from highway. Bath, Closets, sleeping porch, front porch, fireplace, sewer con., wood house, garage, ten English walnut trees full bearing, grape shrubs. Part cash. Liberal terms. Address Box 443, Ukiah. 45-3tc

FOR SALE—2½ ton De Martini truck, in very good shape. See Mr. Zieger at Dorothy's candy store, North State St., Ukiah. 45-3tc

FOR SALE—Two registered bulls, one Jersey 20 months old and one Durham about 15 months old. John Costa & Co., Route 1, Box 53, Ukiah. 43-4tp

FOR SALE—Invalids wicker wheel chair. Apply after 5 p. m. at 415 415 West Smith St., Ukiah. 43-3tp

FOR SALE—All kinds of wood. Delivered anywhere. Frank Lolonis, Redwood Valley. 43-6tp

WOOD FOR SALE—Stove and chunk wood. $4 per tier for manzanita and $4.50 for oak, delivered in Ukiah. Address J. Laforet, Redwood Valley. 43-6tp

FOR SALE—Power Ross feed cutter including blower, pipe. Price reasonable. E. S. Williams, Ukiah, or H. Williams, Potter Valley. 24-tfc

WOOD FOR SALE—I am ready to take orders for your winter supply of wood. Louis M. Hildreth, phone 4F11. 41-6p

FOR SALE—The following cars must be sold regardless of price: 1922 Ford, $150; 1918 Dodge, $85; 1918 Dort, $100; 1917 Dodge, $70; 1919 Oakland, $85; 1917 7-passenger Reo, $150; all these cars in good running condition, all with self starters. As we have said above they must go. See M. Banker or Sam Ray. 42-6c

FOR SALE—1922 Ford one-ton truck, platform body, cab, 4 speeds, pneumatic tires. A-1 condition throughout. Or will consider trade for good heavy team, harness and wagon. H. J. Richardson, Ukiah. 44-3tp

PEACHES FOR SALE—In spite of a short peach crop, I expect to be able to supply nice freestone canning peaches as they ripen from July 25 to Sept. 1, if ordered at once. Write, call of phone 19F2. P. E. McKinney, Hazeldale Fruit Farm, Ukiah, Cal. 41-7tc

FOR SALE—Gasoline pressure tank and pump and several feet of hollow wire with connections. $10 takes the lot. Apply this office.

LOST

LOST—An English brindle bulldog pup aged about 4 months. Liberal reward if returned to Sam Ray. 46-1c

FOR RENT

FARM TO LEASE—120 acres level grain land in Long Valley. Write Mrs. E. Ramsey, 1023 Lakeshore Ave., Oakland. 44-6t

WANTED

REPRESENTATIVES— Housewives and young ladies earn good money representing us whole or part time. Attractive proposition. Territories granted. Address 312 Fox, Oakland Building, Oakland, Calif. 46-6tc

WANT to trade for Mendocino county property 105 acre vineyard at Cutler, Tulare county, valued at $25,000.00; all clear. Want something of about same value. Inquire at this office. 45-3t

PLUMBING—Let Elbert Banks do your plumbing. Satisfaction guaranteed. 702 Grove Ave., phone 218-W. 43-6tp

WRITE or call on James Stitt. Want country property to exchange for bay city property. Also real estate and insurance business. 9-tfc

WANTED—Mike the junk man is back on the job and wants scrap iron, rags, bottles, old metal, papers and magazines. Old cars bought and wrecked. Mike Cohen, 307 South Main St., P. O. Box 173, Ukiah. 22-tfc

WANTED — See Mrs. Elsie Banks for your Fall dressmaking. 702 Grove Ave. 42-6t

TO RENT—Large lot in Ukiah City, near railroad, fronting on Mason street and Smith street (recently extended to Mason.) Excellent location for lumber yard, wood yard, or other business requiring plenty of room near railroad. Enquire at this office. 35-tfp

MISCELLANEOUS

EPH. WEISS, the expert refracting optometrist, will resume practice in Ukiah and will be here at the Cecille Hotel every first Saturday of the month. 46

REDWOOD VALLEY

REDWOOD VALLEY, Aug. 21.—Oscar Hollingsworth bagged a 140-lb. buck on the Laughlin range. This is the biggest buck that has been killed in this vicinity this year.

Clifford Smith begun picking hops Thursday. He has a fine crop. The blossoms have ripened a week or more earlier this year than ever before.

The Howlands report a delightful motor trip to the coast section. They went over via Anderson valley and then motored up the coast, returning home by the Leggett valley route.

Miss Clarice Melvin, of Oakland, is visiting at the Hollingsworth home.

Mr. and Mrs. W. Howard, of Santa Rosa, motored up to the Laughlin ranch last Sunday for a short visit.

Mr. and Mrs. Walter Winsby and family returned last week from a bark camp near Laytonville, where they have been employed through the summer. They left the first of the week for the Sonoma county hop fields.

STOTEN

Buick five-passenger touring car, 1922 model, engine number 838,018, license number 202,602. Had Goodyear cords on rear wheels, about half worn out. Goodyear cord about half worn on right front wheel and new Diamond on left. Had traveled about 12,000 miles by the speedometer.

Liberal reward for information. Address Dr. H. O. Cleland, Ukiah, Calif. 47-1tc

TOO LATE TO CLASSIFY

FOR SALE—Black oak stove wood, $5 per tier delivered in town. Apply A. J. Laton, Cow Mountain ranch, Ukiah P. O. 47-6tp

NEWS NOTES FROM COVELO

COVELO, Aug. 20.—Miss Myrtle Montagu, her friend Miss Naomi Algiers and Miss Adele Montague recently returned from a visit with the Philo Shorts near Bell Springs, the Montague sisters being nieces of Mr. Short. Miss Myrtle Montague recently graduated from the University of California and will teach in the Redding high school this coming year.

G. P. Baker visited his wife and infant son in Willits over Sunday. Mr. Baker will go to Willits again this week end to bring his family home.

Mrs. Vinson English recently accompanied her daughter, Miss Anna, to San Francisco. Miss English has entered the State Teachers' College as a student. She is a bright and charming young lady who ought to suceed at whatever she undertakes. Mrs. English returned to Covelo Saturday.

Mr. and Mrs. A. P. Redwine with their two sons and wives have gone to Healdsburg for an outing. It is hoped that the change of climate will prove beneficial to Mrs. Redwine, Sr., who is convalescing from a recent illness.

Mr. and Mrs. G. C. Barton and family are enjoying an auto trip to Lake Tahoe and nearby places of interest. They will soon return to Covelo, where Mr. Barton is principal of the high school which will open September 8. The union grammar school will also open on the same date being a little earlier than usual. This school will have the same staff of teachers as last year.

E. H. Long and family drove to Dos Rios Sunday to meet their son, Harold, who had gone to Willits for dental work.

Billie Welch, of Oakland, and brother, Roy, have been enjoying a two weeks' hunting trip on North Fork. They were accompanied by Mrs. Roy Welch, who is enjoying a visit with her sister, Mrs. Mary Hoxie. The many old friends of the Welchs are always glad to see them.

J. G. Thomas is spending several days in San Francisco visiting his family and attending to some important business.

Tom Marks was a Covelo visitor one day this week, having come in from his ranch at Summit valley.

Miss Leola Fish, of San Francisco, is visiting her mother, Mrs. Ida Fish.

Whit Ham returned Tuesday from a trip to Lakeport.

Miss Eva Dunlap is visiting her cousin, Miss Christine Short of Bell Springs, for a fortnight.

Horace Spurlock opened the branch high school at Mina last week. Mrs. Callie O'Ferral is in charge of the Red Hill school and Mrs. Minnie Reed is teaching at Hoaglin.

Miss Naomi Algiers returned to Berkeley Sunday after an enjoyable vacation with friends in Round valley and vicinity.

Norval Thomas departed for San Francisco on Monday, having spent his vacation with his father, J. G. Thomas.

Pear picking was finished here the last of the week, there being a very good crop in spite of the dry season. The pears raised by Judge Robert Redwine are said by many to be the finest and largest specimens ever seen.

Hoppicking begins Thursday of this week and will be handled by local people. The price to be paid here is one and a quarter cents per pound, the same as in other places.

This section was visited by a quite a heavy rain the first of the week, which did little damage to crops.

Mrs. George Merk and Mrs. Harry Cameron returned the early part of the week from a two weeks' visit in San Francisco.

Robherd Thomas and family returned the first of the week from a vacation trip to Santa Cruz and Oxnard.

Signal Lights on Your Spending Track

Using checks instead of cash when you buy for business or household gives you the best guide you can have—an accurate record of expenditures that furthers economy.

No matter whether your monthly bills run big or little—if you have to spend money, you can use a checking account.

You are invited to open an account here—the name of this Institution on your checks will be a sign that you are making use of the facilities for progress, to get ahead.

First National Bank of Ukiah

Our Strength Your Protection

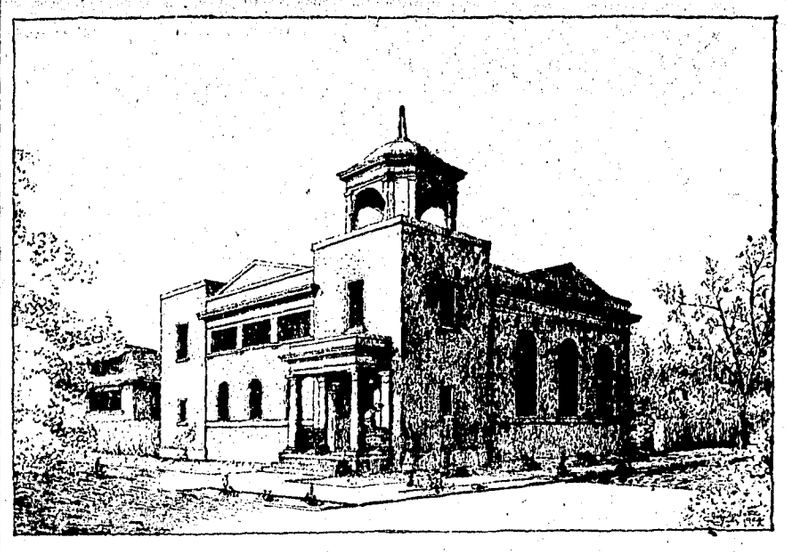

NEW BAPTIST BUILDING

The Baptist people expect to be in their new building by about the first of October. The building is to be a thing of beauty, as can be seen from the accompanying sketch. The beauty of the buiding, however, will be far outstripped by its utility. Beside the main auditorium there will be eleven or twelve smaller rooms to be used for bible school classes and other purposes. There are two of these rooms that might be classified as lecture rooms, seating more than a hundred people each. An up-to-date, spacious kitchen will take care of the occasional supper or social.

The lighting in the main auditorium will be an indirect system. The light globes will be completely hidden from view behind a specially constructed cornice and the light will be reflected downward by the plaster cove.

The heating plant which is to be installed by Mr. Martin, the sheet metal man, is to be a combination heater and ventilator. It will serve as a heater in the winter months and as a ventilator in the summer. The cost of the heating plant will be approximately eleven hundred dollars.

The outside finish is to be the best grade cement stucco and will be done by Mr. Mercer.

Mr. Geo. F. Allen is the contractor in charge of the construction and is carrying the work along to the satisfaction of all concerned. In fact he is now ahead of his own schedule and feels very good about the progress made.

The plans for the building were drawn up by Muir and Wilson and it seems that it would be difficult to draw a plan for a remodeled building that would be more fitting, simple and beautiful.

The total cost of the church when completed, counting heating plant and furnishings will be approximately twelve thousand five hundred dollars.

It is quite possible that there are those outside of the Baptist Church membership who, feeling this to be a step forward in the progress of our city, would like to help the work along in a financial way and for that reason we are attaching the coupon below.

E. R. COUCH, Pastor.

Believing the church to be a blessing and an uplift to the life of the community, and rejoicing in this forward step of the Baptist people; believing, also, the church to be a safe, wise place to invest my money, I therefore promise to contribute $..... to the Baptist building fund.

Signed:.....

Please sign and mail the above to Rose Gibson, treasurer or E. R. Couch, pastor.

AT THE SIGN OF THE SCALE

We will open on Saturday, August 23, our new service station at 703 North State street. We will handle gas, oils and accessories, and solicit a share of the public patronage.

FREE

to our first 75 local customers we will give a can of spring lubricant.

QUALITY GOODS and SERVICE

F. A. YATES

Ukiah PROPRIETOR **Calif.**

Read it first in the Dispatch-Democrat

Saturday Special

Wagner Cast Iron Dutch Ovens each $2.39

One Day Only. Regular Selling Price $4.00

Foster's Variety Store

INTERESTING LOCAL ITEMS

Harry Owsley was down from his ranch in Potter valley on a short business trip the latter part of last week.

Mr. and Mrs. Bunt Bucknell came down from their new home in Sherwood valley the latter part of last week and spent two days visiting friends here. They expressed themselves as very well contented on their ranch at Sherwood, but very glad to get back among their friends here occasionally.

C. C. Rippey returned recently from Berkeley and has resumed his position at the state hospital. Mrs. Rippey is remaining in the bay section for the present on account of her health.

H. C. Thurston has been engaged the past few days in erecting two pedestal street lights for A. Perelli-Minetti in front of the latter's building on School street. Minetti has assumed the lead in a very creditable undertaking and has set an example, which, if followed by other property owners, will greatly improve the appearance of the town.

Arthur Long and family, who have been visiting at the Leslie Crawford home, returned the latter part of last week to their home in San Francisco.

Mr. and Mrs. J. A. Jamison returned the latter part of last week from a camping trip to Usal and motored to the bay section with their daughter, Lurline, who was returning to the state university to resume her studies.

Earl Fulwider and family, who recently left here for the Sacramento valley section, where Mr. Fulwider was transferred by the oil company, were in town the latter part of last week on their vacation trip.

District Attorney Hurley was called to the coast the latter part of last week on official business.

Henry Meyer, who formerly conducted a tailoring business here, was in town this week looking after property interests.

John Gavin was in town from Potter valley last Tuesday on a short business visit.

Mr. and Mrs. J. E. Vann, of Modesto, were in Ukiah last Tuesday on their way home after a visit with relatives and friends in Potter valley. Mr. Vann was formerly a resident of Potter. They spent several days in this section and report a very pleasant time. Mr. Vann owns a big ranch near Modesto and is doing well there.

Mrs. T. Schultz returned the latter part of last week from a visit with her daughters in San Francisco.

WET WASH—6c per lb. Minimum of $1.00. Called for and delivered. Phone 70-W. Ukiah, Steam Laundry. 45

George Conrad, a well known resident of Covelo, was in town the latter part of last week on jury duty.

Bod Rodgers, a former resident of this city, has been in town the past week renewing old acquaintances.

Captain Nels Anderson, a former resident of this place, is here for a visit with his friends, Mr. and Mrs. Ringstrom.

C. A. Aldrich has been seriously ill for several weeks past, and has been unable to carry on his business. He has sent for his son, Sabin, who will arrive in the next few days, and who will reside here permanently and take charge of the business.

Mr. and Mrs. Dean Van Voast and Jas. R. Elder returned the first of the week from Santa Cruz, where the gentlemen attended the state convention of the Red Men and Mrs. Van Voast the state convention of the Pocahontas.

Richardson and Thomas, the two defendants convicted in the superior court last week, were taken to San Quentin by Deputy Sheriff Weger last Monday.

Ted Dawe, son of Mr. and Mrs. Ben Dawe, of this city, was married Wednesday in San Francisco to Miss Marian Ellsaller, of that city. They will reside in Taft.

Mrs. C. M. Fulkerson returned Sunday from several weeks' visit in the southern part of the state. Mr. Fulkerson motored to San Francisco to meet her, accompanied by their two sons.

Resurrection Ferns

GIVEN AWAY TODAY

One Fern With Every 30c Bottle of

STEARNS' FLAVILLA

will not bake out like essence of vanilla

Before Placing in Water — One Day Later

MORRIS DRUG CO.

The Rexall Store

DON'T SPEND IT ALL

Put a part of the extra fruit earnings in a Savings Account for emergency.

We have seen many a "good buy" by people who had a little fund in a Savings Account when "the other fellow needed the money."

"A word to the wise is sufficient."

Put Your Savings in a Savings Bank

SAVINGS BANK OF MENDOCINO COUNTY

Ukiah, California

Bank With Us — Grow With Us

ORRS SPRINGS NOTES

ORRS, Aug. 20.—The masked party was the most enjoyable event of the week. About sixty took part, each trying to have the oddest costume. Several beautiful prizes were given.

Mr. Ledson, of Mariposa, accompanied by his wife, daughter and nephew, left for their home after an extended visit at Orrs.

Mrs. Scott, of Ukiah, is spending a fortnight at Orrs. She was accompanied by Margaret Cox, who remained with her a few days.

Herbert Singley left Sunday for Oakland, where he will re-enter St. Mary's college.

Mrs. A. P. Weger, Mrs. B. Weger and Elmer Weger left for San Francisco Thursday for a few days.

Bobbie Byrnes is a guest of Donald Weger this week.

Athol Horr spent a few days at the resort, taking in the costume party, the moonlight picnic and other interesting events.

Among other Ukiah people seen at Orrs were George Schmitt and L. V. Hufft.

NOTICE TO BIDDERS

Notice is hereby given that sealed bids will be received by the Board of Trustees of the Town of Ukiah City at its office in the City Hall, Ukiah, California, until 10 o'clock A. M. September 15th, 1924, for contracts for the collection, removal and disposal of garbage, rubbish and waste matter, in accordance with the provisions of Ordinance No. 267, adopted by said Board of Trustees on August 11th 1924.

The successful bidder shall sign, execute and deliver a good and sufficient bond in the sum of Five hundred ($500.00) dollars for the faithful performance of the work to be done.

All bids shall be addressed to the City Clerk of the Town of Ukiah City, Ukiah, California, and marked "Bids for Garbage Collections."

The Board of Trustees reserve the right to reject any and all bids.

F. C. HANDY,
Clerk of said Town and ex-officio Clerk of the Board of Trustees of said Town. 47-3t

Atty. Keith Eversole returned Tuesday from a business trip to San Francisco.

DEATH ENDS VACATION

The vacation trip of Mr. and Mrs. J. P. Nickolls came to a sad ending here last Sunday night, when Mrs. Nickolls died very suddenly from an attack of heart failure, induced by a heavy cold and a bad spell of coughing. The party, which consisted of Mr. and Mrs. Nickolls, their daughter and the latter's girl friend, had registered at the Gibson hotel Sunday evening. Mrs. Nickolls was attacked by the coughing spell in the night and death ensued before Dr. Hansen, who was summoned, could arrive.

The remains were shipped to Salt Lake City for interment.

HEAVY RAIN IN NORTH

While Ukiah received but a slight sprinkle from the storm which swept northern California the first of the week, the northern portion of Mendocino county reports a rather heavy precipitation.

Dos Rios reports .77 of an inch, according to H. P. Dohring, local agent of the railroad company, who received his information from the Dos Rios station agent.

Reports from points north of Laytonville indicate a like amount, with a slightly lower precipitation at Eureka.

BACK FROM TRIP

Henry Hopper, Bunt Cox, Jack Holliday and Marcus Gibson returned the latter part of last week from their tour of the northwest states and British Columbia. Hopper's big de luxe pullman camp car attracted universal attention and was written up by the big dailies all through the section in which they travelled. They did some very effective advertising for Ukiah and Mendocino county, as they are all enthusiastic boosters.

SOME BEAUTIFUL PEACHES

L. E. Crawford sent to the Dispatch-Democrat last Saturday a basket of his famous Alberta peaches, for which he has our thanks. His Elbertas are among the prize fruits of the valley and are much sought after. They are of extraordinardy size and of incomparable flavor.

Miss Lizzie English, of Oakland, was a visitor here with Mrs. Alpha Lane over the last week end.

SOUTHERN CAL. HARD HIT BY DROUTH

(Continued from page 1)

read a word about in the papers. Southern California is desperately trying to keep up appearances and draw her biggest crop—the Easterner.

From the looks of the rest of the state one surely would be justified in lauding the north coast counties. If we with all our natural advantages are ever discovered by the people of the East, we will surely get a great many more of them.

CAR STOLEN

A Buick car belonging to W. P. Thomas was stolen from in front of his home last Saturday night. The alarm was not given to the officials until Monday, and the thieves thus far have made good their escape.

HOME FROM HONEYMOON

H. L. Bergstrom and bride returned the latter part of last week from their honeymoon and are being warmly greeted by Mr. Bergstrom's many friends in this city.

Mrs. Nettie English, daughter and son, of Roseville, have been here the past week visiting at the home of Atty. J. R. Thomas. Miss English has been teaching in the Roseville schools the past year. The family are former well known residents and their many friends here are enjoying their visit.

Miss Helen Thomas came up from San Francisco and visited here over the week end with her father, Atty. J. R. Thomas.

Miss Meta Fuggitt returned the first of the week to her home in San Francisco after a visit here with Mrs. Kate Sweasey.

Mrs. Lydia Sheffield, of Los Banos, has been here the past week visiting her mother, Mrs. D. E. Mankins.

Mr. and Mrs. J. Sassenrath, of Eldredge, have been here the past week for a visit at the home of Mr. and Mrs. Chas. Barrick.

John Redemeyer and son, Whitney, left the first of the week for Nevada, where the young man will enter the University of Nevada.

Mrs. Nellie Rennick, who has been teaching at Caspar, was here for a visit with relatives over the last week end.

Regular Meeting of Ukiah
MODERN WOODMEN OF AMERICA
CAMP NO. 9017
will be held in the I. O. O. F. Hall the third Monday of each month.

U.S. Royal Cords

BALLOON ~ BALLOON-TYPE ~ HIGH PRESSURE

Built of Latex-treated Cords

TIRE building took a big step forward when the makers of United States Tires invented the Latex Process.

The added strength and wearing quality given by Latex-treated cords is something that the user of Royal Cords can tell you about from his own experience.

Royal Cords are the standard of value in cord tire equipment—even more certainly today than ever before.

And this holds good whether you are considering a High-Pressure Tire, a Balloon-Type Tire to fit your present wheels and rims, or a Balloon Tire for a 20 or 21 inch wheel.

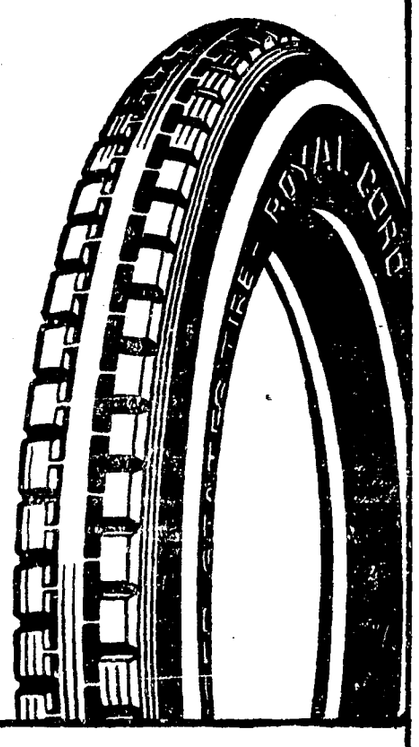

United States Tires are Good Tires

Trade US Mark

Buy U.S. Tires from

UKIAH GARAGE

"A GOOD CAR MAKES A GOOD PICTURE BETTER!"

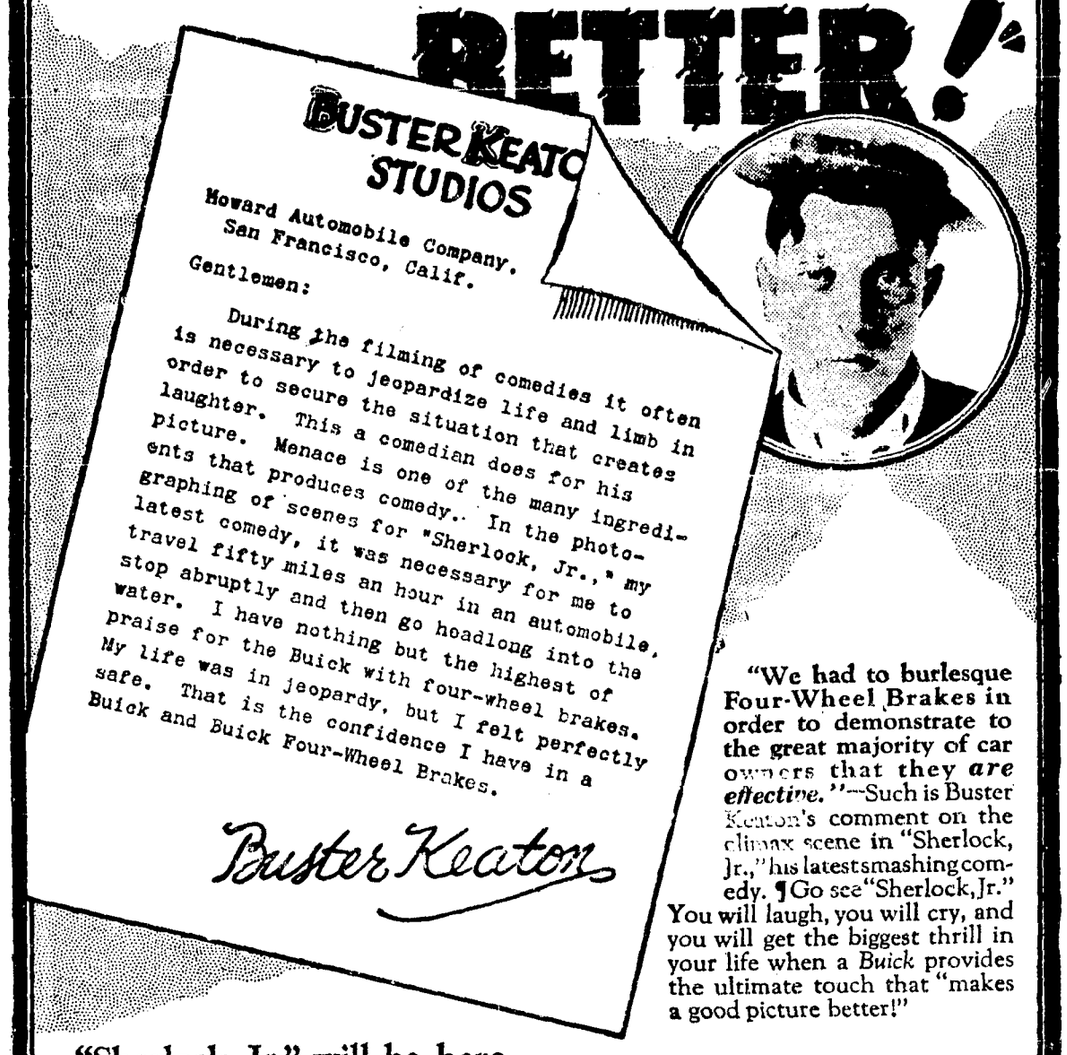

"We had to burlesque Four-Wheel Brakes in order to demonstrate to the great majority of car owners that they *are effective.*"—Such is Buster Keaton's comment on the climax scene in "Sherlock, Jr.," his latest smashing comedy. ¶ Go see "Sherlock, Jr." You will laugh, you will cry, and you will get the biggest thrill in your life when a *Buick* provides the ultimate touch that "makes a good picture better!"

"Sherlock, Jr." will be here soon. Go see it. It is a positive treat to motoring fans.

BUICK 4 WHEEL BRAKES

State Theatre, Sept. 2 and 3

SUPERIOR COURT NOTES

Estate of A. L. Holliday, deceased—Sale of 599 head of sheep to Ernest L. Redemeyer for $3726 was confirmed.

People vs. Jesse A. Dudley—Plea of guilty to burglary entered. Request for probation continued to August 29 to permit of investigation by probation officer.

People vs. A. Murray and John Donohoe—Verdict of not guilty returned by jury after trial on charge of burglary. Defendants discharged.

Estate of Peter Eversen, deceased—J. W. Kingren appointed sole appraiser and inheritance tax appraiser.

Estate of Isaac Van Nader, deceased—$100 allowed for monument to deceased.

Estate of John Graves, deceased—Decree of legal notice to creditors. Decree no inheritance tax is due.

Estate of Mary Foster, deceased—C. M. Mannon appointed sole appraiser.

Estate of Paul Searci, deceased—Same as above.

Estate of C. F. Elliott, deceased—J. W. Kingren appointed sole appraiser and inheritance tax appraiser.

Estate of A. P. Bevans, deceased—Decree of due and legal notice to creditors.

Estate of Isaac Saukola, deceased—Decree no inheritance tax is due.

Ornbaun vs. Ogle—Demurrer to cross complaint withdrawn.

Minnie Scott vs. George Scott—Final decree of divorce granted.

Estate of Eva E. Brookes, deceased—Sale of five twelfths interest in 569 sheep, six horses and certain farm tools to Henry Brookes for $1392.50 was confirmed.

People vs. Roy Pedrotti—Defendant having plead guilty in justice court to a similar crime committed on the same day, on motion of district attorney indictment was dismissed.

People vs. Richard Rowan—Same proceeding.

People vs. John Aylward—Same proceeding.

People vs. James Aylward—Same proceeding.

People vs. Arthur Goranson—Same proceeding.

People vs. Joe Balenbach—Same proceeding.

Ruth Wallace vs. Robert Wallace—Final decree of divorce granted plaintiff. Defendant directed to pay $25 per month to plaintiff until further order for support of minor child.

A. D. Shortt vs. W. F. Ornbaun as administrator and various other defendants. Decree quieting title as prayed for.

S. H. Bird vs. Lela Bird—Interlocutory decree of divorce granted plaintiff on ground of extreme cruelty.

In the matter of Emily Freitas, alleged insane person—Order of commitment to Mendocino state hospital.

Rudd vs. Zeigler—Judgment in favor of plaintiff for $399.

Estate of Harry Lierly, deceased—Minnie P. Eddie granted letters of administration with bond at $500 for the present, to be raised if any more personal property of said estate comes into her possession. Petition of Rosa Lea denied.

A. O. Peterson vs. Joseph Sherwood—Judgment that plaintiff take nothing and that cross complainant take nothing and that each party pay his own costs.

Brayton vs. Chatham—Order of submission vacated. Case continued to September 26.

Estate of Annie Duffy, deceased—Minnie E. Kenville appointed administratrix. Bond $100.

Estate of Frank Dodson, deceased—W. F. Ornbaun appointed administrator. J. W. Kingren appointed sole appraiser.

Estate of Louis Wilson, deceased—Sadie W. Prindle appointed administratrix. Bond $50.

Estate of John Wainio, deceased—Mary Wainio appointed administratrix with bond at $1100.

Estate of David Ross, deceased—W. F. Ornbaun appointed administrator without additional bond.

Estate of Gabriel Reed, deceased—Continued to September 5 for further hearing.

Guardianship of Howard Martin, a minor—George P. Anderson appointed guardian. Bond $100.

Estate of Paul H. Gohlke, deceased—Final account allowed, approved and settled and distribution ordered as prayed for.

Estate of Isaac Van Nader, deceased—Same order as above.

Estate of August Samuelson, deceased—Petition to set aside entire estate to widow granted as prayed for.

Estate of John Henry Boyd, deceased—Same order as above.

Estate of Edward Buchanan, deceased—Final account allowed, approved and settled and distribution ordered as prayed for.

Estate of Wm. Wallace, deceased—Final account allowed, approved and settled and residue of estate deposited in county treasury. Administrator discharged.

Guardianship of Rose Martinetti, a minor—Fourth annual account allowed, approved and settled and $10 allowed as attorney fees.

J. T. Farrer vs. Anderson Valley Lumber Co.—Demurrer of defendant overruled. Ten days to answer.

Clinton Petersen vs. Mina Petersen—Motion for maintenance of children and counsel fees set for August 23.

Emma Long vs. Martha May—Motion for new trial and motion to tax costs continued till September 5.

Thomas Tutt vs. Geo. Hee—Trial set for October 2.

L. K. Van Allen vs. J. C. Reifschneider—Trial set for October 15. Defendant demands jury.

Cuba Hunter vs. Harry Hunter—Defendant ordered to pay $75 counsel fees, $25 court costs, and $50 per month for support of minor children, commencing September 15. Temporary injunction granted.

George Clark vs. Ethel Clark—Dropped from calendar.

George Miller vs. Signe Miller—Submitted.

People vs. Jas. Moore—Trial set for October 6.

People vs. Walter Hall—Trial set for October 7.

People vs. S. Bassetti—Trial set for October 9.

People vs. George Thomas—Plea of guilty to issuing bad checks as charged. Sentenced to San Quentin for not to exceed 14 years.

People vs. H. Richardson, forgery—Application for probation denied. Sentenced to San Quentin for not more than 14 years.

People vs. Mrs. L. Ricetti—Plea of not guilty. Henry C. Spurr appointed to defend. Continued to September 15 to be set.

People vs. Mrs. Alma Main—Plea of guilty. Request for probation referred to probation office to report September 25.

Swales vs. Burns—Submitted as of this date.

MARKET REPORT

The market report issued by the state and federal livestock bureau last Tuesday, is as follows:

CATTLE: Receipts of cattle during the week ending today totalled about 3300 head which compares with 2300 the week previous and was made up mostly of medium grade steers from packers' ranches and other sections of California and Nevada. There is an inquiry for best available grassers at weak prices when compared to last week with these kinds quotable around $7.50-$7.75. A three car shipment of northern coast counties steers figured $8.20 here but these are now considered out of line and the purchaser would not duplicate the sale. A few shipments of 1050 ib. Nevadas garnered around $7.40-$7.60 while other shipments from this area on consignment basis were estimated to yield around three figures. There has been plenty of cattle available but hardly of sufficient quality to suit the bulk of trade with most call for bullocks weighing over 1100 lbs. here which means 1250-1300 ibs. at shipping points. Offerings were liberal and no less than three concerns were loaded up and out of the market on account of their preference to use their own material and clean up their ranches. The undergrades reached the market from out of town points in dressed carcasses direct to retailers and jobbers which reduced demand for the dressed meats in slaughterers coolers here. These grades are selling at a wide spread dressed and will figure mostly around $6.50-$7.00 on a live weight basis with common steers weighing under 900 lbs. down to $5.50-$6.50. Trading on she stuff has been about comparable to steers with a few loads of good 890-1000 lb. cows figuring around $4.75-$5. Opening this week at eastern markets under heavy runs generally around the circuit caused a weaker feeling here with most concerns displaying little confidence and cutting their kill somewhat.

CALVES: Good and choice calves were in exceedingly limited supply the total unloads figuring around 670 as compared with 850 the week previous. Under 200 lb. calves are quotable up to $8.00 but none noted and the nearest approach to this was a choice load of 225 lb. calves at $7.50. Several loads came from packers' ranches while heavy 350-400 lb. calves were draggy at $5.50-$6.00 from day to day.

HOGS: When compared to a week ago the hog arrivals totalled 5100 on slightly under the previous week and under keen competition Californias of 160-200 lb. weights brought $10.75 with an occasional shipment of 180 lbs. up to $11.00. Bulk of hogs have been of medium quality weighing around 130-160 lbs . which go at $10.25-$10.50. Most concerns are short of material and eastern markets have governed the situation to a large extent.

SHEEP: Arrivals of sheep and lambs totalled 15,000 compared with 12,000 the week previous while the dressed market has been weak principally on account of the bulk being medium lambs. Good and choice lambs are quotable to $11.00 this price being paid for weights up to 72 lbs. recently on full wool while medium shorn lambs are steady around $10.00-$10.50. The eastern advance on feeding lambs is causing some concern locally. Good ewes passed at $4.50 and yearlings up to $6.50.

Stanley Kirk and wife and child and Fred Betz, all of Yuba City, were here last week on a motor trip to Eureka. Mr. Kirk is a nephew of Mrs. C. P. Smith. Mr. Betz is the son of a former brickmaker of Ukiah, and his father lived here for many years.

Wet wash—6c per lb. Minimum of $1.00. Called for and delivered. Phone 70-W. Ukiah Steam Laundry. 46

CALPELLA NEWS

CALPELLA, Aug. 20.—The Earl Fruit Co. shipped from Calpella over 300 tons of pears. This is thought to be very good for the first year. More pears are still coming in but are slow and will finish up through Ukiah pear sheds.

Many of our ranchers are hauling shook and getting ready for the grape picking, which is very good around this locality.

Sam Newell returned from Reeves canyon with a fine buck. Roland Copsey also captured a fine one.

Frank Green, of Eureka, is visiting at the home of his sister, Mrs. Harry Williamson. Mr. Green lived in Calpella many years ago, and sees great improvement here.

The new Catholic church is being built in Calpella, the contract being let to Baker & Crawford, who started work on the building Tuesday. It will be a great improvement to our community.

Mr. and Mrs. Fred Cromwell are now living in Calpella. Mr. and Mrs. Cromwell lived in Irmulco until the mill closed down. Mrs. Cromwell was before her marriage Miss Ollie McLintock. Their many friends are glad to welcome them back.

Lennie McLintock, Jr., has his tonsils removed last week. He has returned to his home until he gets stronger.

The school trustees are busy arranging for a better water supply for the coming school term. A tower and tank will be erected at once and other necessary things are being looked after.

Mrs. Frank Foster, of Covelo, is visiting at the home of her sister, Mrs. Frank Scott.

Many families have moved to the hop fields, and some will remain away until after grape picking.

Mr. Ley left last week for San Francisco to consult a physician regarding injuries he received to his back a year ago. His many friends hope for a speedy recovery for him.

Slas Johnson, a resident of Ukiah many years ago, but now of Phoenix, Arizona, accompanied by his wife and daughter and by Treat Johnson, his son, and the latter's wife, was here last week. They were 6000 miles out from Phoenix and had covered a great deal of territory all over the west, and stated that Ukiah looked better than any other place they had visited on their travels.

Mrs. Guy Joslin was visiting here the latter part of last week and the first of this.

ARGONAUT HOTEL

Fourth and Market SAN FRANCISCO
Society California Pioneers Owners
Rates $1.00 a day and up
Special Rates by the Week
FREE Auto Buses Meet All Trains

California State Fair
—at—
SACRAMENTO
August 30th to September 7th

GREATEST AGRICULTURAL SHOW IN THE WEST

Agriculture, Horticulture, Industry, Manufacturing, Mining, Farm Power, and Irrigation Machinery. High Arts and Domestic Science. Dairy Machinery Exhibts.

STATE PUBLIC SCHOOL EXHIBITS

HORSE SHOW
Fast Harness and Running Races

BAND CONCERTS, VAUDEVILLE, FIREWORKS
HORSESHOE CONTESTS

EVERY MINUTE A LIVE ONE! DAY AND EVENING

H. A. JASTRO, President
CHAS. W. PAINE, Secretary

For Little Folks At State Fair

Clark's Marionettes, an entertainment of unusual interest to children, is to be given daily at the Women's Building, State Fair, August 30 to September 7, inclusive. Amid the exhibits of industrial, agricultural, and farm products, and the ballyhooing of the hot-dog man, "Guignol" and his troupe of marionettes will be active, singing and cavorting their way through the little plays in their own miniature theatre.

These "guignol" puppets (puppet means a doll or image) are not the familiar stringed-figures like those used by Tony Sarg and others, but are more like the old time Punch-and-Judy type. They are humorous and grotesque wooden-headed little people, who are without legs and act upon a floorless stage. They are operated upon the hands and fingers of the concealed performer or "puppeteer." The puppeteer by his dextrous handling of the puppets and by the rapidity with which he changes his voice as he speaks for the various characters, succeeds in giving the audience a perfect illusion that the little figures he holds are actually alive and speaking.

G. Fletcher Clark, who will give these marionette performances several times daily during the Fair, is a San Franciscan who has taken up this novel art as a profession. He carves the heads of his miniature actors from the finest of hard-woods, after which they are painted and costumed by Celia Rantz Clark. One of the plays which Mr. Clark's Marionettes will give is "Doctor Faustus." This is a modernized comedy version of Marlowe's famous old drama which introduces many novel elements, such as Faustus' magical transformation into a donkey, and his encounter with the "Spirits from the Underworld." The other play is a translation of a French guignol play; it is a satirical episode of the comedy-of-manners type, showing the frantic efforts of the long-suffering Singing Master to teach his unruly pupils to sing.

"The purpose of the marionette is frankly to amuse," says Mr. Clark. I would not be satisfied with my puppet plays if there were a dull moment in them. Although our puppets have a never failing appeal to the children, they are of even more interest to grown-ups, for to enjoy the marionettes it is only necessary to be willing to enter into their world of fancy and make-believe."

The history of the marionette is extremely interesting. Originating in ancient Egypt, the marionette was passed-on by Greece and Rome to modern Italy; from Italy the art spread to every European country, taking on a characteristic form of development in each; in England appeared the Punch-and-Judy type, in France the Guignol puppet, and so on; almost every country has some form of marionette. Their revival in America is quite recent, but they are now well past the experimental stage, their importance is realized, and marionettes have won a permanent place in the field of the drama.

DR. H. DYBERG
Dentist
Hofman Bldg., Room 6-7
Hours 9 to 12 and 1 to 5
Other Hours by Appointment
6-tfc Phone 249

MENDOCINO COUNTY HEADQUARTERS

Excellent service and central location makes either of these two good hotels an ideal place to stay while in San Francisco

Rates
Single from $1.50
Double from $2.00

HOTELS CLARK & HERALD
Eddy and Taylor *Eddy and Jones*
San Francisco

Our Want Ads Will Sell It For You

KEEP SMILING

DR. R. S. BLEND
Chiropractor

CHIROPRACTIC ADDS LIFE TO YEARS AND YEARS TO LIFE

CHIROPRACTIC teaches that just as pressure on the nerve of the arm will cause the arm to "go to sleep," or pressure on the nerve of the leg will cause the leg to "go to sleep," so also will pressure on the nerves of the stomach, liver, kidneys, bowels, or any other part of the body, cause that organ or part to express its functions abnormally in what is called disease. To adjust the vertebra (the small bones of the spine) to normal, thereby eliminating the cause of disease, is the work of the chiropractor.

See me today. I may be able to help you. If I can't I will tell you so. EXAMINATION IS FREE.

RALPH S. BLEND, D. C.
CHIROPRACTOR
Residence Calls 202 S. School St. Phone 256
Hours 9 a. m. to 7 p. m.

Protectors

George Ellis, San Francisco 19 years of service
F. R. Cleveland, Sacramento 24 years
George H. Duff, San Francisco; 21 years
Michael McGuire, Oakland 28 years
G. W. Armstrong, Sacramento; 7 years
C. E. Comstock, San Francisco; 22 years
Richard Porter, San Francisco; 16 years
A. M. Pereira, Oakland 11 years

SHOULD a wild storm tear down transmission lines from the hydro-electric plants in the mountains, these ever alert and watchful steam plant operators are at your service.

At the big steam plants massive boilers and huge turbines are day and night held in readiness. In an instant these men step them up to full capacity, often without even the slightest flicker of your lights. The steam plant furnishes the deficiency in electric energy should the hydro fail.

Proud of their record for continuous service, these men hold eternal vigilance and assure you of ever ready electric energy necessary for your comfort and convenience.

PACIFIC GAS AND ELECTRIC COMPANY

P·G·and E·
"PACIFIC SERVICE"

27-324—E. & P.

NOTICE OF COMMISSIONER'S SALE OF REAL PROPERTY ON FORECLOSURE OF MORTGAGE

In the Superior Court of the State of California, in and for the County of Mendocino.

CHAS. A. EDWARDS, Plaintiff,
vs.
GEORGE W. DUTTON, HALLIE M. DUTTON, E. H. CRAWFORD, CARLOTTA G. CRAWFORD, ELBERT J. CLAPP, MYRTLE G. DAVIS, WARREN J. DAVIS, W. K. FORD, H. C. THURSTON, CLAUDE E. DOTY (SUED HEREIN AS JOHN DOE, AND BY ORDER OF COURT SUBSTITUTED FOR JOHN DOE, ONE OF THE DEFENDANTS HEREIN), AND IDA MAY HUSTON, (SUED HEREIN AS MARY ROE, AND BY ORDER OF COURT SUBSTITUTED FOR MARY ROE, ONE OF THE DEFENDANTS HEREIN).
Defendants.
IDA MAY HUSTON AND CLAUDE E. DOTY, (SUED HEREIN AS MARY ROE AND JOHN DOE RESPECTIVELY,)
Cross Complainants,
vs.
H. C. THURSTON (SUED IN THE CROSS COMPLAINT HEREIN AS RICHARD ROE) AND BY ORDER OF COURT SUBSTITUTED AS CROSS DEFENDANT FOR SAID RICHARD ROE, CROSS DEFENDANT NAMED IN SAID CROSS COMPLAINT), and ELBERT J. CLAPP,
Cross Defendants.

Under and by virtue of a judgment and decree of foreclosure made and entered by the above-entitled court, in the above-entitled action, on the 21st day of July, 1924, and entered and recorded by the Clerk of said court on the 24th day of July, 1924, in Judgment Book No. 14 of said Superior Court, at page 215 thereof, et seq., and under and by virtue of an order of sale based upon the aforesaid judgment and decree, issued out of the above-entitled court, in said action, I am commanded and required to sell, as a whole and in one lot, at public auction, to the highest and best bidder, those certain lots, pieces, or parcels of land, situate, lying and being in the County of Mendocino, State of California, bounded and described as follows, to-wit:

Beginning at a post marked "S6" at the Southwest corner of land formerly owned by S. Ackerman; thence South 79-½ degs, East 12 chains and 25 links to a post marked "S5" thence South 88-¾ deg. East 27 chains and 32 links to a willow tree marked "S4" at the Northwest corner of land formerly occupied by Morse; thence South 10-½ degs West 39 chains and 14 links to a post marked "R9"; thence North 74 degs West 40 chains and 80 links along the North line of Mrs. Mankins land to a point marked "O1"; thence North 13-¼ degs East 31 chains to the point of beginning, containing 136.35 acres, and being Lot 13 of Healey's Survey and Map of the Yokayo Rancho,

Also lot 11 of Healey's Survey and Map of the Yokayo Rancho, Beginning at a willow tree marked "S4" at the Northeast corner of the above described tract, Pitner land, running thence South 10-½ degs West a distance of 25.10 chains to a post marked "S1" in the center of a lane; thence along the North line of Howard's land North 89-½ degs East 38.20 chains to the center of the channel of the Russian River; thence up said river North 47-½ degs West 31.60 chains; thence North 88-¾ degs West 7 chains to the place of beginning. Containing 55.42 acres of land.

Saving and excepting therefrom 16 acres and 25 acres deeded by D. G. Pitner to Mendocino County, which is along Ackerman Creek and the Russian River.

Also saving and excepting from the above described land the following portion thereof, to-wit: Beginning at the Northwest corner of Lot 15, Healey's Survey and Map of Yokayo Rancho, as the same is at present located and fenced; thence south 9 degs 45' W. along the line between Lots 13 and 15 of said Rancho, a distance of 934.70 feet, more or less, to a stake on the North line of Lot 16 of said Rancho; thence North 74 degs West along the North line of said Lot 16 to the East line of the California State Highway; thence along the East line of said Highway on a curve to the right (radius 270 feet) a distance of 53.05 feet to a concrete monument; thence continuing along the East line of said Highway North 12 degs 56' East 918.30 feet; thence leaving said Highway and run North 89 degs 33' East 3205.60 feet to an iron pin; thence south 8 degs 21' West 775.20 feet to a stake marked AX in the North line of said Lot 15 from which stake a white oak tree 12 inches in diameter bears South 89 degs 30' East and is distant 41.40 feet; thence along the North line of Lot 15 of said Rancho South 89 degs 30' West 567 feet, more or less, to the point of beginning.

Also excepting therefrom the right of way of the Northwestern Pacific Railroad Company.

Together with all and singular the tenements, hereditaments and appurtenances thereunto belonging, or in anywise appertaining; and being the premises conveyed by W K Ford et ux to George W. Dutton and E H Crawford by deed dated April 23, 1920 and now of record in Book 159 of Deeds at page 319 records of Mendocino County.

Public notice is hereby given that on Saturday, the 6th day of September, 1924, at Ten O'Clock, A. M., at the East entrance to the County Court House, in Ukiah City, Mendocino County, State of California, I will, in obedience to said judgment, decree and order of sale, sell, as a whole and in one lot or subdivision, for cash lawful money of the United States of America to the highest and best bidder, the real property herein above described.

G. E. REDWINE,
Commissioner appointed by the Judgment and decree in the above-entitled action. 44

ORDINANCE NO. 267

AN ORDINANCE DEFINING GARBAGE, RUBBISH AND WASTE MATTER AND PROVIDING FOR THE REGULATING, KEEPING, COLLECTION AND DISPOSAL THEREOF.

The Board of Trustees of the Town of Ukiah City do ordain as follows:

Section 1. Garbage, as the word is made use of in this ordinance, consists of solid or semi-solid kitchen refuse subject to decay or putrefication or in which flies or vermin can breed and live, and market wastes of animal and vegetable matter which has been or was intended to be used as food for man or animal, also dead animals of a weight not to exceed ten pounds.

RUBBISH: Rubbish, as the word is made use of in this ordinance, consists of refuse largely or wholly combustible, other than food-stuffs—such as paper, clothing, grass, leaves, sweepings, in quantities no greater than can be readily placed in the regular garbage cans.

WASTE MATTER: Waste matter shall include and be held to mean all crockery, bottles, broken brick, tin cans, metal vessels, ashes and all other matter not combustible.

TREE TRIMMINGS: Tree trimmings, vines and grass in quantities exceeding the capacity of garbage cans may be classed with rubbish for purpose of disposal.

DEAD ANIMALS: Dead animals, as the term is made use of in this ordinance consists of all dead animals or parts thereof (including condemned meats) exceeding ten pounds in weight and not intended to be used as food.

RECEPTACLES FOR GARBAGE AND RUBBISH

Section 2. Every tenant or occupant of any private dwelling and every keeper of any hotel, restaurant, boarding house or other building where meals are furnished and every other person, corporation or association having garbage shall provide and at all times keep in a place easily accessible to the garbage collector and where they will not be a public nuisance or in any degree offensive, water tight, metallic cans or metal lined boxes with suitable bales or handles and each having in place a tight fitting cover that will exclude water, for receiving and holding without spilling or leaking or the escape of odor, all the garbage which would ordinarily accumulate on his or her premises between the times of two successive collections, as provided in Section 7.

Cans or receptacles for garbage shall each have a capacity of not less than 10 gallons and not to exceed 60 gallons. No can or receptacle for receiving garbage shall be placed or kept in any public street, alley, side-walk, foot path or any public place whatsoever. Rubbish may be deposited with garbage in garbage cans, or separate receptacles similar to those herein specified for garbage shall be provided for receiving rubbish and protecting it from wind and rain. Receptacles must be provided on each premises, of sufficient capacity to hold the rubbish which would ordinarily accumulate in one week's time.

It shall be unlawful to keep or deposit garbage or rubbish on any private grounds, except in cans or receptacles as specified in this section.

Refuse of a liquid nature shall not be deposited with garbage or rubbish. Kitchen refuse collected by licensed collectors must be drained of all moisture and completely wrapped in paper before placing in the receptacles, and the receptacles kept at all times in a neat and sanitary condition.

Rubbish shall be reduced to such size and shape as to be easily and compactly placed in barrels, boxes or wagons and no single piece shall exceed two feet in its maximum dimensions when so packed.

RECEPTACLES FOR WASTE MATERIAL

Section 3: It shall be unlawful for any person to deposit mineral wastes in receptacles designed for garbage or rubbish. Any person desiring to have mineral wastes removed from his or her premises shall provide suitable receptacles therefor and keep such mineral wastes entirely separate from both garbage and rubbish.

REMOVAL OF GARBAGE AND RUBBISH

Section 4: All garbage or garbage and rubbish shall be collected not less than three times each week from all meat, fish, game and vegetable markets, hotels, restaurants, boarding houses, hospitals and such other places as the Health Officers may order in writing.

Collections shall be made at least once a week from private residences where the weekly accumulation does not ordinarily exceed 20 gallons, and at least semi-weekly from all places not herein otherwise specified.

GARBAGE REMOVAL

Section 5: All garbage shall be removed and carried through the streets of the city in carts or wagons in water tight cans, or in carts or wagons having metallic or metal lined beds and with proper covers, so that the garbage shall not be offensive, and the garbage and rubbish shall be loaded so that none of it shall fall, drip or spill to the ground and shall be protected from wind and rain.

Separate compartments shall be provided in the garbage wagons for tin cans. Tin cans shall be kept separate from garbage and rubbish and shall be dumped as directed by the Board of Trustees.

WAGONS: Every cart or wagon shall be kept clean on the inside and both clean and well painted on the outside, and in a prominent place on each side thereof shall be displayed the number issued by the city for that cart or wagon.

DELIVERY

Section 6: Garbage and rubbish shall be delivered by the collectors at a place determined by the Board of Trustees.

It shall be unlawful for any one to dump garbage or rubbish within the city limits.

All garbage and rubbish shall be kept as dry as possible during all of the time of accumulation, collection and delivery at the place designated.

WASTE MATERIAL

Section 7: Waste material shall be kept separate from garbage and rubbish during collection and disposal, and shall be dumped in such place and in such manner as shall be directed by the Board of Trustees.

Section 8: The Board of Trustees may let contracts or enter into agreements with any persons, firms or corporations for the removal of garbage, rubbish and waste matter in accordance with the provisions of this ordinance, such contracts to grant exclusive or limited privileges, and for this purpose may license such persons, firms or corporations. Said license may be revoked at any time by the Board of Trustees for non-compliance with the terms of this ordinance and of any contract or agreement entered into.

Such licensee shall give a bond payable to the Town of Ukiah City in the sum of Five hundred ($500.00) dollars, conditioned for the faithful performance of the duties imposed by this ordinance and the term of any contract or agreement entered into with the Board of Trustees.

Section 9: Any violation of any of the provisions of this ordinance shall be punishable by a fine of not less than ten ($10.00) dollars and not more than One hundred ($100.00) dollars for each offense. The judgment imposing the fine shall as an alternative to such fine, impose imprisonment in the county jail until such fine is satisfied in the manner and for the time and rate provided by law.

Section 10: This ordinance is hereby declared to be urgent and necessary to immediately preserve the public health and safety and the same shall take effect from and after its final passage, and shall be published for two insertions in the Dispatch-Democrat, a weekly newspaper printed and published in the Town of Ukiah City.

The foregoing ordinance was introduced by Trustee Toles, at a regular meeting of the Board of Trustees of the Town of Ukiah City, held on the 21st day of July 1924, and was passed and adopted by said Board at a regular meeting of said Board held on the 11th. day of August 1924, by the following vote:

Ayes: Trustees Anderson, Redwine, Toles, Handy.
Noes: None.
Absent: Trustee Foster.

GEO. P. ANDERSON,
President of said Board of Trustees.
Attest:
F. C. HANDY,
Clerk of said Town and ex-officio Clerk of the Board of Trustees of said Town. 46-2tc

NOTICE OF SALE OF REAL ESTATE

Notice is hereby given that The Lake County Canning Company offers for sale its real property. This property consists of, First: Farm of 280 acres of land near Upper Lake in Lake County, California, known as the Company's "Bean Ranch," of which about 250 acres is first class bottom land, which has a most excellent irrigation system from artesian wells on the property. Second: About one and one-half acres of land situated on the railroad at Ukiah, California, on which there is a cannery with a thorough equipment for canning beans and other products. The property will be sold as a whole, or the canning property will be sold separately if desired. The farm of 280 acres will be sold in one lot, or in subdivisions, if desired. All those wishing to bid on all or any portion of said property are requested to make sealed bids and direct them to The Lake County Canning Company, Preston Building, Ukiah, California. Bids will be opened at 2 o'clock P. M., August 23rd, 1924. Ten per cent of the bid must accompany it. The Company reserves the right to reject any and all bids.

THE LAKE COUNTY CANNING COMPANY
42-6tc

NOTICE TO BIDDERS
Sale of Bonds.
Signal School District.

In pursuance of a resolution and order of the Board of Supervisors of the County of Mendocino, State of California, passed and adopted on the 12th day of August, 1924, and due proceedings of said Board had therefor, notice is hereby given that sealed proposals will be received at the office of said Board of Supervisors, in the Court House, at Ukiah, California, up to 4:00 o'clock P. M. of Monday, the 8th day of September, 1924, for the purchase of bonds of Signal School District, in said county to the aggregate amount of Five Thousand Five Hundred ($5,500.00) Dollars. Each proposal must be accompanied by a certified check from a reliable bank in the sum of ten per cent of the amount of the bonds bid for; said check to be deposited with the Clerk of the Board of Supervisors of the County of Mendocino, and to be payable to W. H. Prather, as such clerk, and conditioned that if the proposal is accepted and the contract for the sale of the bonds is awarded to the bidder, and if the bidder shall fail, neglect or refuse to take such bonds and pay therefor, in accordance with his bid, within thirty days thereafter, and upon delivery of said bonds, then the said check and the amount represented thereby shall be forfeited and paid to said W. H. Prather as such clerk, for the benefit of the County aforesaid as liquidated damages for such failure, neglect or refusal.

Said bonds shall have interest coupons attached and shall bear interest at the rate of 6 per cent per annum from the date of their issuance, to-wit: the 1st day of September, 1924 interest thereafter payable semi-annually upon the 1st day of March and the 1st day of September. Said bonds and coupons shall be payable at the office of the Treasurer of said County; said bonds are to be eleven in number and of the denomination of Five Hundred Dollars each and are to be redeemable in the orders of their numbers, from one to eleven, inclusive, said bonds are to run, mature and be payable as follows, to-wit: Bond number 1, one year from date of issuance; bond number 2, two years from date of issuance; bond number 3, three years from date of issuance; bond number 4, four years from date of issuance; bond number 5, five years from date of issuance; bond number 6, six years from date of issuance; bond number 7, seven years from date of issuance; bond number 8, eight years from date of issuance; bond number 9, nine years from date of issuance; bond number 10, ten years from date of issuance; bond number 11, eleven years from date of issuance.

Bids or proposals must not be for less than the par or face value of said bonds; such bids or proposals must be also for, and include accrued interest on said bonds from date of said bonds, to and until the date of delivery thereof, and must be for cash in lawful money of the United States; said Board reserves the right to reject any or all bids. Said proposals must be addressed to W. H. Prather, Clerk of the Board of Supervisors of the County of Mendocino, Ukiah, California, must be enclosed in a sealed envelope and endorsed "Proposals for Purchase of Bonds of Signal School District of the County of Mendocino," and such proposals will be received as aforesaid, and will immediately after 4 o'clock P. M. on 8th day of September, 1924, be opened by said Board of Supervisors at their office in the County Court House in the Town of Ukiah City, in said County of Mendocino.

The bonds herein referred to were voted for the purpose of raising money for purchasing school lots, for building or purchasing one or more school buildings or making alterations or additions to any school building or buildings, for repairing, restoring or rebuilding any school building damaged, injured, or destroyed by fire, or other public calamity, for insuring school buildings, for supplying school buildings with furniture or necessary apparatus, for improving school grounds, for liquidating any indebtedness already incurred for said purposes, or for refunding any valid outstanding indebtedness of such district evidenced by bonds or warrants thereof.

The Signal school district has been acting as an elementary school district under the laws of the State of California continuously since Aug. 18, 1888.

The assessed valuation of the taxable property in said Signal school district for the year 1924 is $253,-010 and the entire bonded indebtedness including this bond issue is $5,-500. This school district includes an area of approximately 24 square miles, and the estimated population is 110.

Said bonds will be ready for delivery on or about Oct. 1, 1924.

BY ORDER OF THE BOARD OF SUPERVISORS, OF THE COUNTY OF MENDOCINO, STATE OF CALIFORNIA.
W. H. PRATHER,
Clerk of said Board of Supervisors.
By M. A. Carpenter, Deputy Clerk. 46-3c

SUMMONS

In the Superior Court of the State of California, in and for the County of Mendocino.
THE FIRST BAPTIST CHURCH OF UKIAH, a corporation, Plaintiff,
vs.
THOS. J. GIBSON, also known as T. J. Gibson, also all other persons unknown claiming any right, title, estate, lien or interest in the real property described in the complaint adverse to plaintiff's ownership or any cloud upon plaintiff's title thereto, Defendants.

Action brought in the Superior Court of the County of Mendocino. State of California, and the complaint filed in the office of the Clerk of the said County of Mendocino.
The People of the State of California Send Greeting to:
THOS. J. GIBSON, also known as T. J. Gibson, also all other persons unknown claiming any right, title, estate, lien or interest in the real property described in the complaint adverse to plaintiff's ownership or any cloud upon plaintiff's title thereto, Defendants.

YOU ARE HEREBY DIRECTED TO APPEAR and answer the Complaint in the action entitled as above, brought against you in the Superior Court of the County of Mendocino, State of California, within ten days after the service on you of this Summons—if served within this County; or within thirty days if served elsewhere.

And you are notified that unless you appear and answer as above required, the said Plaintiff will take judgment for any money or damages demanded in the Complaint as arising upon contract, or it will apply to the Court for any other relief demanded in said Complaint.

Said action is brought that it might be adjudged that the above named defendant, and all other persons unknown, claiming any right, title, estate, lien or interest in the real property in said complaint, and hereinafter described adverse to plaintiff's ownership, be made to set forth the nature of their claim or claims to said real property, if any they have, and that such claim or claims be adjudged to be of no effect and void, and that plaintiff's title to the said premises be quieted against them.

Said real property is particularly described as follows:

The East half of Block Thirty-one (31) of said Town of Ukiah City according to the recorded map thereof.

Also: A strip of land twenty (20) feet in width and about two hundred (200) feet in length off of the east side of the west half of Block Thirty-one (31) according to the plat of said Town of Ukiah City as recorded in the office of the Recorder of Mendocino County. Excepting from the above described land the following portion thereof, to-wit: A strip of land 132 feet long and 60 feet wide in the northeast corner of Block Thirty-one (31) of said Ukiah City and more particularly described as beginning at the southwest corner of Oak and Henry Streets in said Town of Ukiah City and running thence in a westerly direction along the south line of Henry Street 132 feet to the northeast corner of land of Clark; thence southerly along the east line of Clark's land 60 feet; thence easterly and parallel with Henry Street 132 feet to the west line of Oak Street; thence northerly along the west line of Oak Street to the place of beginning. Being the same property conveyed to W. W. Porterfield by The First Baptist Church of Ukiah a corporation by deed dated January 10th, 1906 and recorded in Book 99 of Deeds at page 470, Records of Mendocino County, California.

Given under my hand and the seal of the Superior Court of the County of Mendocino, State of California, this 14th day of July, 1924.
(SEAL)
W. H. PRATHER, Clerk.
By BEVERLY BROADDUS, Deputy Clerk.
CHARLES KASCH,
Attorney for Plaintiff. 42-10

NOTICE OF PUBLIC WORK

Notice is hereby given that on the 11th day of August, 1924, the Board of Trustees of the Town of Ukiah City passed its Resolution of Intention to order the following street work done:

That those portions of the streets and alleys in Ukiah North Addition as the same are delineated and laid down upon a map of said addition filed in the office of the County Recorder of the County of Mendocino, State of California, May 8th 1893 in Book Two (2) of Maps at page 168 thereof, be closed up and vacated as streets or alleys, which said streets and alleys are bounded and described as follows, to-wit:

All that part of Cypress Avenue which lies between the westerly line of Madrona Avenue and the easterly line of Hazel Avenue;

Also, that certain alley running in an easterly and westerly direction through Block "V" of said Ukiah North Addition which is bounded on the east by the westerly line of Madrona Avenue and on the west by the easterly line of Hazel Avenue.

That in the closing up and vacating of said street and alley as aforesaid the said Town of Ukiah City will reserve the right to an easement or right of way to lay water or sewer or other mains or pipes thereon or thereunder or across the same or any part thereof and to maintain such mains or pipes thereon or thereunder at all times whenever in the judgment of its Board of Trustees the public interest or convenience require the same.

For further particulars reference is hereby made to the said Resolution of Intention for the above described work on file and of record in the office of the City Clerk of the Town of Ukiah City.

This notice shall be published for four weeks in the Dispatch-Democrat, said newspaper being the newspaper designated by said Board of Trustees for said publication.

Dated: Ukiah, California, August 12th 1924.

S. D. CRABBE,
As Superintendent of Streets of The Town of Ukiah City. 46-4tc

H. L. Bergstrom

Designer and Builder
Modern and well-constructed 5-room bungalows, $2500 and up.
New modern bungalows, lot, garage and woodshed, $3500 and up.

POTTER VALLEY IRRIGATION DISTRICT.

Notice of Meeting of Board of Equalization.

Notice is hereby given that the Assessor of Potter Valley Irrigation District has completed his assessment book, and has delivered the same to the Secretary of the Board of Directors, and notice is further given that the Board of Directors of Potter Valley Irrigation District, acting as a Board of Equalization, will meet to equalize assessments on Wednesday, the 10th day of September, 1924, at 8 o'clock P. M., at the office of the said Potter Valley Irrigation District, in Grange Hall, at Centerville, in the Town of Potter Valley, County of Mendocino, State of California, and all persons interested are notified to appear at said time and place, when the said Board of Directors sitting as a Board of Equalization, will hear and determine such objections to the valuation and assessment as may come before them, and will change the valuation as may be just.

Dated: August 14, 1924.
R. R. INGELS,
Secretary Potter Valley Irrigation District. 46-4tc

NOTICE FOR PUBLICATION

Department of the Interior, U. S. Land Office at San Francisco, Calif., August 4, 1924.

Notice is hereby given that Hale E. Burger, of Yorkville, Calif., who, on May 11, 1923, made addl. stock-raising homestead entry, No. 014592, for Lots 1-2-5-6 Sec. 18, Lot 4 Sec. 7, Lots 5-6-7-8-9 Sec. 19, T. 12 N., R .12 W., E½ SE, NW¼ SE¼ Sec. 13, NE¼ NE¼, Section 24, Township 12 N., Range 13 W., MD Meridian, has filed notice of intention to make three year Proof, to establish claim to the land above described, before the Register and Receiver, U. S. Land Office, at San Francisco, California, on the 12th day of September, 1924.

Claimant names as witnesses:
Robert Thornton Hutsell, of Boonville, Calif.
Wayne Lowrey, of Yorkville, Calif.
Rodney Todd Lowrey, of Yorkville, Calif.
Robert Larkin Gibbins, of Cloverdale, Calif.

45-5t LIDA HUME, Register.
Tel. 273 Res. Oak and Jones St.

POLITICAL ANNOUNCEMENTS

SYDNEY DALE
hereby announces his candidacy for the nomination of
CONSTABLE
Sanel Township
Subject to the decision of the voters at the primary election, August 26, 1924.

J. J. THORNTON
hereby announces his candidacy for the nomination of
Supervisor 2d District
subject to the decision of the voters at the primary election, August 26, 1924.

E. L. WILLIAMS
hereby announces his candidacy for the nomination of
Supervisor 1st District
subject to the decision of the voters at the primary election, August 26, 1924.

E. M. FORD
(Incumbent)
hereby announces his candidacy for the nomination of
Supervisor 2d District
subject to the decision of the voters at the primary election, August 26, 1924.

For Assemblyman, Sixth District
(Mendocino County)
C. B. MELVILLE
of Fort Bragg
Announces himself as a candidate for nomination, subject to the will of the voters at the primary election on August 26, 1924.

For Assemblyman, Sixth District
(Mendocino County)
P. CONNOLLY, INCUMBENT
Announces himself as a candidate for nomination and reelection, subject to the will of the voters at the primary election on August 26, 1924.

Grand Hotel
MARKET
IN THE HEART OF
San Francisco
"WHY NOT CUT YOUR HOTEL EXPENSE"
250 ROOMS
Every Room with a private bath
$1.75, 2.00 "NO UPS"
Extra person 50¢
Weekly Rates
"Meet us at The Grand"

Our Auto Busses Meet all Through Trains
City's most lavishly furnished popular priced hotel. In new theatre and shopping district.
Cars 5, 7, 8, 9, J and K run by hotel

DISPATCH-DEMOCRAT

Published Every Friday at Ukiah, Mendocino County, California

J. B. SANFORD, Editor and Proprietor
E. P. THURSTON, Associate and Manager

Advertising Rates on Application

SUBSCRIPTION RATES:

Per Year ....$2.50 Three Months ....$ .80
Six Months .... 1.50 One Month .... .30

Single Copies to Non-subscribers 10 cents

EDITORIAL CORRESPONDENCE

PRINT THE NEWS AND TELL THE TRUTH

By J. B. SANFORD

"BIDE A WEE," Dillon Beach, Cal., August 20.—Next Tuesday will be primary election day, and between now and then the yellow press and the old Johnson-Stephens machine will be busy scattering propaganda and untruths generally against Governor Richardson and the budget. This bunch of political parasites have gotten so used to telling untruths that it is almost impossible for them to tell the truth about anything or anybody.

* * * * *

To begin with, Governor Richardson promised the people and taxpayers that if elected Governor he would reduce the expense account 12 *million* dollars and not cripple a single institution in the state. He has made good on this promise. The budget for the last biennium of the Stephens administration was over 91 *million* dollars; the budget for the first Richardson biennium was a little over 79 *million* dollars. In order to keep his promise to the taxpayers, Richardson had to stand in the doorway with a bludgeon and knock down the "spendthrifts" who were trying to get into the state treasury. He *vetoed appropriations* amounting to over 40 *million* dollars and thus saved the taxpayers from having an advalorem tax saddled on them.

* * * * *

The machine forces after failing to force an advalorem tax upon the people said that Richardson had crippled the educational institutions of the state. The truth is, Richardson gave the schools of the state over 7 *million* dollars more than the previous administration had given them and the records so show. A bunch of "political pedagogues" scattered the propaganda that Richardson's "budget slashing" had "ruined the schools," and impaired the efficiency of a number of state institutions.

* * * * *

The first year of the first Richardson biennium has just passed and the records show that the budget had provided ample funds for every institution in the state and at the end of the fiscal year of 1923-24 there was a balance on hand to the credit of each institution, the total balance for the entire 48 institutions being $1,031,653.29. That does not look as though the state had "gone to the dogs" for lack of funds! There was a balance there that could have been used if it were needed; it was not used and therefore it is presumed that it was not necessary in order that the institutions might function efficiently. What do you think of that Mr. Taxpayer? So far the yellow press has been silent on these figures, but it is presumed they will invent something before the election. The figures quoted above are from the records of the Board of Control and may be verified by writing to that body, or to the state treasurer.

* * * * *

Let us take up some special cases for comparison as the machine has been "hollerin' its head off" about special cases, the schools for instance. Take the state board of education and the nine normal schools or teachers' colleges, the home of the blind, and the polytechnic school, and there is a balance to the credit of each school and a grand total to the credit of all, amounting to $54,593 for salaries and $34,577.58 for support—total, $89,170.58. How could the efficiency of these schools be impaired if there were still a balance on hand that could be used? Richardson simply "cut out" a lot of "nonsense," and the "faddists" had to find other fields to exploit.

* * * * *

Next example, take the industrial accident commission, the one that Hiram Johnson said had been totally ruined. This institution worked under a budget of $300,000 less than during the previous biennium, handled over 24 per cent more cases and yet functioned efficiently and closed the fiscal year with a balance on hand of $27,247. Does not look as though it had been ruined! A number of machine "henchmen" lost their jobs and gave room for others to work, that's all. These men were used for "oiling" the machine, but were not necessary.

* * * * *

The Railroad Commission has been used an as example by the machine henchmen as being unable to function on account of a lack of funds. This commission had ample funds to attend to every case that was brought before it and closed the year with a balance to its credit of $17,323.83, which was ample for all purposes. If the commission needed more money why did they not use some of the money on hand? A few machine "henchmen" were laid off the pay roll, and that is what called forth the "howl."

* * * * *

The budget cut from the Harbor Board was $160,000, and still it closed the year with a balance on hand of $36,000; over $150,000 was cut from the salary fund of the motor vehicle deparement and yet they had a balance to their credit on June 30, of over $20,000. There is a great deal more work to do as the number of autos has increased, but there was no lack of efficiency. Just a few "machine" "oilers" dropped from the pay roll. The machine "talking machines" finally said that the poor unfortunates in the hospitals and asylums were maltreated and starved to death. The records show that each institution had ample funds to run for the fiscal year with a balance on hand at the close. The total 13 institutions in this department were conducted on a smaller budget and closed the fiscal year with a grand total of $128,532 in the salary fund and over $430,000 in the support fund, all of which could have been used if necessary. No one suffered from lack of care or proper food. Just a bunch of political parasites dropped from the pay roll, that's all.

* * * * *

The efficiency of no institution of the 48 referred to was in the least impaired. It is just political propaganda. Roosevelt would use the short and ugly word—LYING. So the taxpayers may understand the situation now and be ready to hear or read anything that misrepresents the Governor. The yellow press are against the Governor and so are all the Johnson-Stephens machine henchmen. They will circulate half truths, lies and do anything to save their jobs. This crying with tears in their voice about the corporations being favored by Richardson is worse than political BUNK. The corporations are working under the same general law that they did when Johnson was governor, except that under Richardson they are paying more taxes. Under Johnson's rule the corporations paid a tax of 27 million dollars for the biennium; under Richardson's administration the corporations are paying about 85 million dollars for the biennium. The big bull moose dies hard.

LOCALS

M. B. Gibson left the first of the week for Los Angeles, where he is visiting his daughter, Mrs. Murray Wiley.

Rev. W. W. Breckenridge and wife left Tuesday for the bay section, where they will spend a two-weeks' vacation.

Mrs. Claude Mortenson left Thursday for San Francisco to attend her mother, Mrs. Haswell, whose health has not been of the best for several weeks past..

Mrs. Jack Weir, of this city, submitted to an operation for appendicitis last Monday. She is progressing favorably.

Ruel Stickney, a nephew of Mr. and Mrs. C. D. Flowers, left after a week's visit at the Flowers home for Nevada, where he is attending the Nevada state university.

C. P. Ballard and wife, of Los Angeles, were guests of Mr. and Mrs. Perle Crawford in this city the past week. They will return home today, accompanied by Mrs. Crawford, who will visit with them in Los Angeles for a time.

A daughter was born in this city August 17 to Mr. and Mrs. Herbert Hull.

Perle Crawford returned the first of the week from several days' absence on business.

N. J. Kvale, a well known rancher of Hopland, was here the first of the week on a short business visit.

V. Panelli, of Hopland, plead guilty to hunting without a license last Monday before Judge Clendenin of that place and was fined $10.

Mr. and Mrs. Ed Zimmerman are enjoying a visit from their son, Walter, and his family, of Richmond, where Mr. Zimmerman is employed by the Standard Oil Co.

Bob Cleveland and wife returned yesterday from a three months' visit to Bridge Lake, Canada, with their sons, who have been ranching there for several years.

John Conway and the Misses Flora Buchanan and Felicitas Rafter, of Elk, were Ukiah visitors yesterday en route home after a motor trip to Eureka.

Atty. W. P. Thomas and bride are expected home today from their wedding trip, which included an extended visit in the southern part of the state.

Miss Leila Gibson left yesterday, driving a new Rollin car, on her return to Berkeley, where she will resume her classes.

SUPERVISORS' PROCEEDINGS

(Continued from page 1)

Mary Simpson, Birdie Field, Mrs. Frank Deyoe, Elizabeth Wyckoff, Elizabeth Drury, Anna Ivec, Ada Van Loo, Lena Carlson, Mrs. T. M. Cleland for Kearns children, Cecilia Silveria.

The sum of $250 was appropriated for fire patrol in Signal Ridge district of Mendocino County.

Minnehaha School District was lapsed and its territory joined to Sherwood School District and its balances ordered transferred to Sherwood School District.

The daily average attendance in the following school districts have fallen below five. On recommendation of County Supt. of Schools the following school districts were suspended: Gualala, Low Gap, Peachland, Pepperwood, Pine Mountain, Wheelbarrow, Williams Creek.

It appearing from petitions that there are eight or more children in the following school distrct, ready to attend school, on recommendation of County Supt. of Schools the following districts were re-opened: Metcalf, Low Gap, Signal Port.

The name of Spy Rock School District was changed to Nashmead School District.

The painting of that part of Gualala bridge in Mendocino County was declared an emergency case and said painting authorized done at a cost not to exceed $900.

Ordinance No. 218, limiting the weight of motor and other vehicles that may be operated on the public county highways and bridges of Mendocino county was declared to have been published according to law in the Dispatch-Democrat.

Deeds to the State of California for state highway rights of way from J. L. McGimsey et al and from D. P. and C. I. Lawson were accepted and ordered recorded.

By a four-fifths vote the claim of R. N. Murdoch bearing Clerk's number 491 and being for contract work on construction of road over Fairbanks Hill in first supervisorial district was ordered paid from the County General 1924 fund.

Bonds of Signal School District were ordered issued in the sum of $5,500, and advertised for sale at 4 P. M., September 8, 1924.

The necessary claims against Mendocino County were acted upon as shown by the allowance book of the Board of Supervisors for August, 1924.

The Board then adjourned.

BIRTHDAY SURPRISE

Some twenty friends and relatives of Hanby Ford gave him a birthday surprise last Saturday evening at his home north of town. They caught him unawares as Hanby was still sporting a week's growth of whiskers and was in his working clothes when the party burst into the house. A very pleasant evening is reported.

BAPTIST CHURCH
Services

SUNDAY, AUGUST 24TH

RAYMOND COUCH
Pastor

11 A. M.—"Joshua at The Jordan."

7:45 P. M.—How Death Failed or "Lesons from Lazarus."

EVERYBODY WELCOME

The best guide for growing feet

Buster's photo—and Tige's—sewed into the top facing of every pair of the real Buster Brown Shoes is your best buying guide. The famous old Buster Brown Shaping Last as an aid to growing feet has stood the test of time.

They're so good that everybody knows them and talks about them.

BUSTER BROWN SHOES
For Boys — For Girls

HORNBROOK'S BROWNBILT SHOE STORE
212 N. State St. Phone 263 Ukiah

Clearance Sale

While they last, we will sell our stock of round oak extension tables at 25 per cent from our regular prices.

We also have a nice line of extension tables in the latest designs in walnut and fancy chairs to match. Whether you want to buy or not, please call and look over our stock and get our prices.

J. W. EVERSOLE & SON
SINCE 1890

UKIAH .·. .·. .·. CALIF.

STATE THEATRE
Ukiah's Theatre Beautiful

TONIGHT ONLY
"HOW TO EDUCATE A WIFE"

SATURDAY, AUGUST 23

CHARLES JONES in Western Luck

JACK DEMPSEY in "BUILDING WINNERS"

"SAD BUT TRUE" a Fox Sunshine comedy

"CRYSTAL ASCENSION"

Matinee 2:15 P. M.

SUNDAY, AUGUST 24

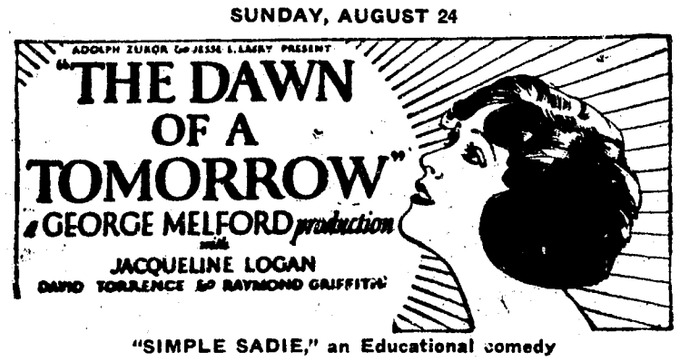

"SIMPLE SADIE," an Educational comedy

KINOGRAMS Matinee 2:15 P. M. AESOP'S FABLES

MONDAY, AUGUST 25

GOLDWYN Presents TOD BROWNING'S Production
The Day of Faith
by ARTHUR SOMERS ROCHE
Adapted for the screen by June Mathis and Katharine Kavanaugh
Directed by Tod Browning Editorial Director JUNE MATHIS
Featuring ELEANOR BOARDMAN, FORD STERLING, RAY GRIFFITH, TYRONE POWER, WALLACE MACDONALD
A Goldwyn Picture

"LOVE'S REWARD," a Dippy Doo Dad comedy

"SPORTING SPEED" "NEW ENGLAND SHRINES"

TUESDAY & WEDNESDAY, AUGUST 26 & 27

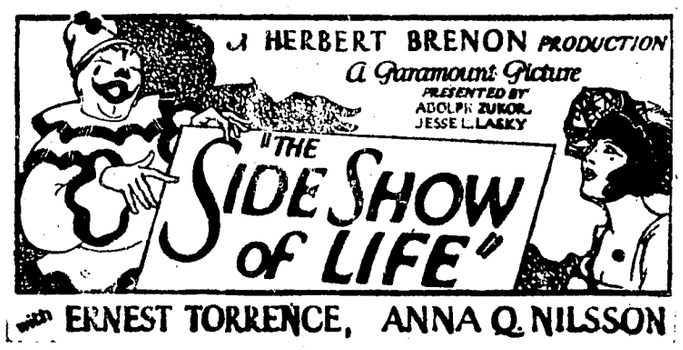

with ERNEST TORRENCE, ANNA Q. NILSSON

THE SPAT FAMILY in "SUFFERING SHAKESPEARE"

TOPICS OF THE DAY

THURSDAY & FRIDAY, AUGUST 28-29.

with JACK HOLT, Kathlyn Williams, Noah Beery and Billie Dove

"GOOFY" HARRY LANGDON in "PICKING PEACHES"

FELIX in the BONE AGE